

# Panasonic<sup>®</sup>

## Operating Instructions for advanced features

Digital Camera

Model No. **DMC-FX700**

LUMIX

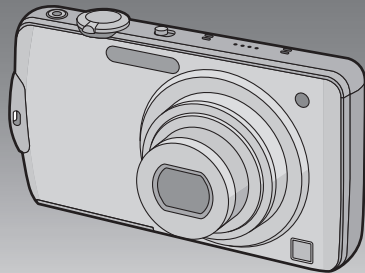

Before connecting, operating or adjusting this product,  
please read the instructions completely.



VQT2Y02

# Contents

## Before Use

Quick Guide .....	4
Standard Accessories .....	6
Names of the Components .....	7
How to Use the Touch Panel .....	9

## Preparation

Charging the Battery .....	11
• Approximate operating time and number of recordable pictures .....	14
Inserting and Removing the Card (optional)/the Battery .....	16
About the Built-in Memory/the Card .....	18
Setting Date/Time (Clock Set) .....	20
• Changing the Clock Setting .....	21
Setting the Menu .....	22
• Setting menu items .....	23
• Using the Quick Menu .....	25
About the Setup Menu .....	26

## Basic

Selecting the [REC] Mode, and Record Still Picture or Motion Picture .....	33
Taking Pictures Using the Automatic Function (Intelligent Auto Mode) .....	35
• Scene Detection .....	36
• AF Tracking Function .....	37
• Settings in Intelligent Auto Mode .....	37
Taking Pictures with Your Favorite Settings (Program AE Mode) .....	39
• Focusing .....	41
• When the subject is not in focus (such as when it is not in the center of the composition of the picture you want to take) .....	41
• Preventing jitter (camera shake) .....	42
• Direction Detection Function .....	42
Taking pictures using the Touch Shutter function .....	43
Taking Pictures with Focus and Exposure Set on Subject (Touch AF/AE) .....	44
Taking Pictures with the Zoom .....	45
• Using the Optical Zoom/ Using the Extended Optical Zoom (EZ)/ Using the Intelligent Zoom/ Using the Digital Zoom .....	45
• Zooming with touch operation .....	47
Playing Back Pictures ([NORMAL PLAY]) ...	48
• Displaying Multiple Screens (Multi Playback) .....	49

• Using the Playback Zoom .....	50
• Switching the [PLAYBACK] Mode .....	51
Deleting Pictures .....	52
• To delete a single picture .....	52
• To delete multiple pictures (up to 100) or all the pictures .....	53

## Advanced (Recording pictures)

About the LCD Monitor .....	54
Taking Pictures Using the Built-in Flash .....	56
• Switching to the appropriate flash setting .....	56
Taking Close-up Pictures .....	61
• [AF MACRO] .....	61
• [MACRO ZOOM] .....	62
Taking Pictures with the Self-timer .....	63
Taking Pictures with Set Aperture (Aperture-priority AE) .....	64
Taking Pictures with Set Shutter Speed (Shutter-priority AE) .....	66
Taking Pictures with Exposure Set Manually (Manual exposure) .....	68
Compensating the Exposure .....	70
Taking Pictures Using Auto Bracket .....	71
Taking Pictures using Burst Mode .....	73
Taking Pictures that Match the Scene Being Recorded (Scene Mode) .....	76
• [PORTRAIT] .....	77
• [SOFT SKIN] .....	77
• [TRANSFORM] .....	77
• [SELF PORTRAIT] .....	78
• [SCENERY] .....	78
• [PANORAMA ASSIST] .....	79
• [SPORTS] .....	80
• [NIGHT PORTRAIT] .....	80
• [NIGHT SCENERY] .....	80
• [HANDHELD NIGHT SHOT] .....	81
• [FOOD] .....	81
• [PARTY] .....	81
• [CANDLE LIGHT] .....	81
• [BABY1]/[BABY2] .....	82
• [PET] .....	83
• [SUNSET] .....	83
• [HIGH SENS.] .....	83
• [FLASH BURST] .....	84
• [STARRY SKY] .....	85
• [FIREWORKS] .....	85
• [BEACH] .....	86
• [SNOW] .....	86
• [AERIAL PHOTO] .....	86
• [PIN HOLE] .....	86
• [FILM GRAIN] .....	87
• [HIGH DYNAMIC] .....	87
• [PHOTO FRAME] .....	87
Recording Motion Pictures .....	88
• Taking pictures or taking pictures with Burst while recording Motion Pictures .....	91

• Changing [REC MODE] and [REC QUALITY].....	93
Taking a Picture with Face Recognition Function .....	96
• Face Settings .....	97
• Setting Auto Registration/Sensitivity.....	101
• Auto Registration .....	102
Useful Functions at Travel Destinations .....	103
• Recording which Day of the Vacation You Take the Picture .....	103
• Recording Dates/Times at Overseas Travel Destinations (World Time) .....	106
Using the [REC] Mode Menu .....	108
• [ASPECT RATIO].....	108
• [PICTURE SIZE] .....	109
• [QUALITY].....	110
• [SENSITIVITY].....	111
• [ISO LIMIT SET].....	113
• [WHITE BALANCE].....	113
• [FACE RECOG.].....	116
• [AF MODE].....	116
• [PRE AF].....	119
• [METERING MODE] .....	120
• [EXPOSURE].....	120
• [MIN. SHTR SPEED] .....	121
• [I.RESOLUTION].....	121
• [DIGITAL ZOOM] .....	122
• [COLOR EFFECT] .....	122
• [PICT. ADJ.].....	123
• [STABILIZER] .....	124
• [AUDIO REC.].....	124
• [AF ASSIST LAMP].....	125
• [RED-EYE REMOVAL] .....	125
• [CLOCK SET].....	125
Using the [MOTION PICTURE] Mode Menu .....	126
• [REC MODE].....	126
• [REC QUALITY] .....	126
• [CONTINUOUS AF] .....	127
• [WIND CUT].....	127
Entering Text.....	128

---

## Advanced (Playback)

---

Playing Back Burst Pictures .....	129
Editing Burst Pictures .....	131
Playing Back Pictures in Sequence (Slide Show).....	133
Selecting Pictures and Playing them Back .....	136
• [CALENDAR] .....	136
• [MODE PLAY].....	137
• [CATEGORY PLAY].....	138
• [FAVORITE PLAY].....	139
Playing Back Motion Pictures/Pictures with Audio.....	140

• Motion pictures.....	140
• Pictures with audio .....	141
Creating Still Pictures From a Motion Picture .....	142
Using the [PLAYBACK] Mode Menu .....	143
• [TITLE EDIT] .....	143
• [VIDEO DIVIDE].....	145
• [TEXT STAMP].....	146
• [RESIZE] Reducing the picture size (number of pixels) .....	149
• [CROPPING].....	151
• [LEVELING].....	152
• [ROTATE DISP.] .....	153
• [FAVORITE].....	154
• [PRINT SET] .....	156
• [PROTECT].....	158
• [FACE REC EDIT].....	159
• [COPY] .....	160

---

## Connecting to other equipment

---

Playing Back Pictures on a TV Screen .....	161
• Playing back pictures using the AV cable (supplied).....	161
• Playing back pictures on a TV with an SD Memory Card slot.....	162
• Playing back on the TV with HDMI socket .....	162
Saving the Recorded Still Pictures and Motion Pictures.....	168
• Copy the playback image using an AV cable.....	168
• Copying to a PC using "PHOTOfunSTUDIO 5.2 HD Edition" .....	169
Connecting to a PC .....	170
Printing the Pictures .....	174
• Selecting a single picture and printing it .....	175
• Selecting multiple pictures and printing them .....	176
• Print Settings.....	177

---

## Others

---

Screen Display .....	180
Cautions for Use.....	183
Message Display .....	189
Troubleshooting.....	192
Number of Recordable Pictures and Available Recording Time .....	201

## Quick Guide

This is an overview of how to record and play back pictures with the camera. For each step, be sure to refer to the pages indicated in brackets.

### 1 Charge the battery. (P11)

- The battery is not charged when the camera is shipped. Charge the battery before use.

plug-in type

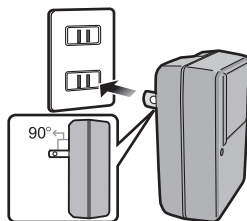

inlet type

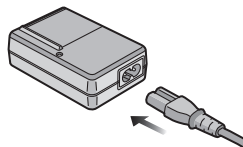

### 2 Insert the battery and the card. (P16)

- When you do not use the card, you can record or play back pictures on the built-in memory. (P18) Refer to P19 when you use a card.

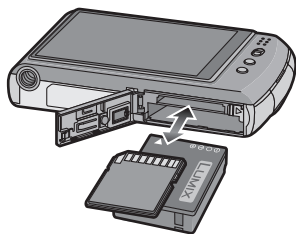

### 3 Turn the camera on to take pictures.

- 1 Slide the [REC]/[PLAYBACK] selector switch to [📷].
- 2 Press the shutter button to take pictures. (P34)

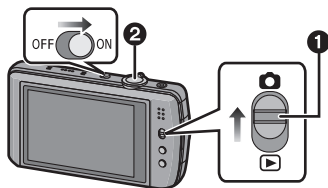

**4**

**Play back the pictures.**

- 1 Slide the [REC]/[PLAYBACK] selector switch to [▶].
- 2 Select the picture you want to view.  
(P48)

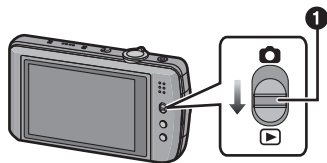

## Standard Accessories

Check that all the accessories are supplied before using the camera.

- The accessories and their shape will differ depending on the country or area where the camera was purchased.  
For details on the accessories, refer to Basic Operating Instructions.
- Battery Pack is indicated as **battery pack** or **battery** in the text.
- Battery Charger is indicated as **battery charger** or **charger** in the text.
- SD Memory Card, SDHC Memory Card and SDXC Memory Card are indicated as **card** in the text.
- **The card is optional.**  
**You can record or play back pictures on the built-in memory when you are not using a card.**
- If any accessories are lost, customers in the USA and Puerto Rico should contact Panasonic's parts department at 1 800 833-9626 and customers in Canada should contact 1 800 99-LUMIX (1-800-995-8649) for further information about obtaining replacement parts.

## Names of the Components

- 1 Flash (P56)
- 2 Lens (P184, 185)
- 3 Self-timer indicator (P63)  
AF Assist Lamp (P125)
- 4 Hand strap eyelet
  - Be sure to attach the hand strap when using the camera to ensure that you will not drop it.

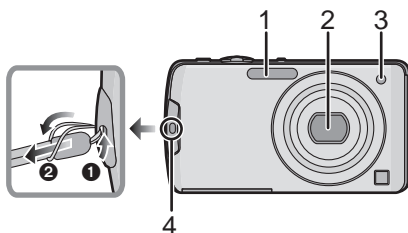

- 5 Touch panel/LCD monitor (P9, 54, 180)
- 6 [REC]/[PLAYBACK] selector switch (P22)
- 7 [MODE] button (P23, 33, 51)
- 8 [MENU] button (P23)

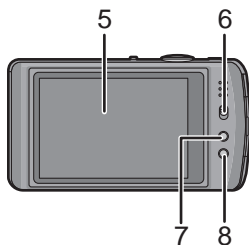

- 9 Speaker (P141)
- 10 Camera ON/OFF switch (P20)
- 11 Zoom lever (P45)
- 12 Motion picture button (P34, 88)
- 13 Microphone (P89, 124)
- 14 Shutter button (P34)

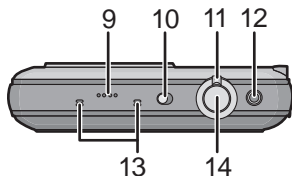

- 15 Lens barrel
- 16 [HDMI] socket (P163, 165)
- 17 [AV OUT/DIGITAL] socket (P161, 168, 171, 174)

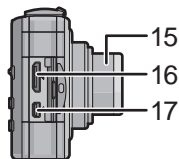

- 18 Tripod receptacle
  - When you use a tripod, make sure the tripod is stable when the camera is attached to it.
- 19 Card/Battery door (P16)
- 20 Release lever (P16)
- 21 DC coupler cover (P17)
  - When using an AC adaptor, ensure that the Panasonic DC coupler (optional) and AC adaptor (optional) are used. For connection details, refer to P17.

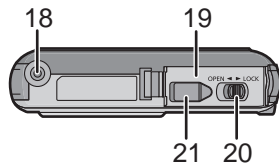





## How to Use the Touch Panel

This touch panel is a type that detects pressure.

Operation or settings are performed by directly touching the icons displayed on the LCD monitor (touch panel) or by moving while touching the touch panel (dragging) using your fingers or the supplied stylus pen.

<b>Touch the screen</b> To touch and release the touch panel.	<b>Drag</b> A movement without releasing the touch panel.
 <p>Use this to perform tasks such as selecting icons or images displayed on the touch panel. You can make settings by touching the items displayed on the screen. You can exit without saving the settings by touching [CANCEL].</p> <ul style="list-style-type: none"> <li>• It may not operate properly when multiple icons are touched simultaneously, so try to touch the center of the icon.</li> </ul>	 <p>This is used when performing tasks such as moving to the next image by dragging horizontally, or changing the range of the displayed image. This can also be used to perform tasks such as switching the screen by operating the slide bar.</p> <ul style="list-style-type: none"> <li>• If you select wrong icon, you can drag to different icon, and select that icon by releasing your finger.</li> </ul>

 **Note**

- The touch panel does not operate when the LCD monitor is turned off.
- If you use a commercially available liquid crystal protection sheet, please follow the instructions that accompany the sheet. (Some liquid crystal protection sheets may impair visibility or operability.)
- **Apply a little extra pressure** when touching if you have a commercially available protection sheet affixed or if you feel it is not responding well.
- Touch panel will not operate properly when the hand holding this unit is pressing on the touch panel.
- Do not press using anything with a sharp tip or anything hard, except for the supplied stylus pen.
- Do not operate with your fingernails.
- Wipe the LCD monitor with dry soft cloth when it gets dirty with finger prints and others.
- Do not scratch or press the LCD monitor too hard.
- For information about the icons displayed on the touch panel, refer to “Screen Display” on P180.

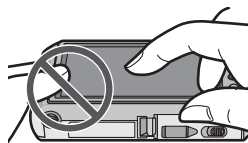

### ■ About the Stylus pen

It is easier to use the stylus pen (supplied) for detailed operation or if it is hard to operate with your fingers.

- Do not place it where small children can reach.
- Do not place the stylus pen on the LCD monitor when storing. LCD monitor may break when the stylus pen is pressed strongly against the LCD monitor.

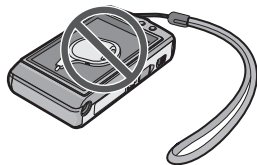

## Charging the Battery

### ■ About batteries that you can use with this unit

It has been found that counterfeit battery packs which look very similar to the genuine product are made available to purchase in some markets. Some of these battery packs are not adequately protected with internal protection to meet the requirements of appropriate safety standards. There is a possibility that these battery packs may lead to fire or explosion. Please be advised that we are not liable for any accident or failure occurring as a result of use of a counterfeit battery pack. To ensure that safe products are used we would recommend that a genuine Panasonic battery pack is used.

- Use the dedicated charger and battery.
- The camera has a function for distinguishing batteries which can be used safely. The dedicated battery supports this function. The only batteries suitable for use with this unit are genuine Panasonic products and batteries manufactured by other companies and certified by Panasonic. (Batteries which do not support this function cannot be used). Panasonic cannot in any way guarantee the quality, performance or safety of batteries which have been manufactured by other companies and are not genuine Panasonic products.

### ■ Charging

- The battery is not charged when the camera is shipped. Charge the battery before use.
- Charge the battery with the charger indoors.
- It is recommended to charge the battery in a temperature between 10 °C to 30 °C (50 °F to 86 °F). (The battery temperature should also be the same.)

- 1** Attach the battery paying attention to the direction of the battery.

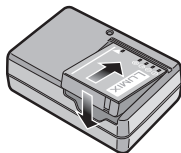

## plug-in type

2

**Connect the charger to the electrical outlet.**

- Disconnect the charger from the electrical socket and detach the battery after charging is completed.
- The AC cable does not fit entirely into the AC input terminal. A gap will remain as shown on the right.

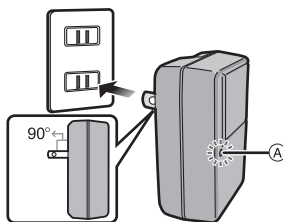

## inlet type

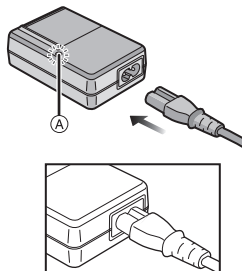
**■ About the [CHARGE] indicator****The [CHARGE]**

**indicator turns on:** The [CHARGE] indicator (A) is turned on and charging will start.

**The [CHARGE]**

**indicator turns off:** The [CHARGE] indicator (A) of the charger will turn off once the charging has completed without any problem.

**• When the [CHARGE] indicator flashes**

- The battery temperature is too high or too low. It is recommended to charge the battery again in an ambient temperature of between 10 °C to 30 °C (50 °F to 86 °F).
- The terminals of the charger or the battery are dirty. In this case, wipe them with a dry cloth.

## ■ Charging time

Charging time	Approx. 130 min
---------------	-----------------

- The indicated charging time is for when the battery has been discharged completely. The charging time may vary depending on how the battery has been used. The charging time for the battery in hot/cold environments or a battery that has not been used for long time may be longer than normal.

Charging time and number of recordable pictures with the optional battery pack are the same as above.

## ■ Battery indication

The battery indication is displayed on the LCD monitor.

[It does not appear when you use the camera with the AC adaptor (optional) connected.]



- The indication turns red and blinks if the remaining battery power is exhausted. Recharge the battery or replace it with a fully charged battery.

### Note

- The battery becomes warm after using it and during and after charging. The camera also becomes warm during use. This is not a malfunction.
- The battery can be recharged even when it still has some charge left, but it is not recommended that the battery charge be frequently topped up while the battery is fully charged. (Since characteristic swelling may occur.)
- **Do not leave any metal items (such as clips) near the contact areas of the power plug. Otherwise, a fire and/or electric shocks may be caused by short-circuiting or the resulting heat generated.**

## Approximate operating time and number of recordable pictures

### ■ Recording still pictures

Number of recordable pictures	<b>Approx. 300 pictures</b>	(By CIPA standard in Program AE Mode)
Recording time	<b>Approx. 150 min</b>	

#### Recording conditions by CIPA standard

- CIPA is an abbreviation of [Camera & Imaging Products Association].
- Temperature: 23 °C (73.4 °F)/Humidity: 50%RH when LCD monitor is on.
- Using a Panasonic SD Memory Card (32 MB).
- Using the supplied battery.
- Starting recording 30 seconds after the camera is turned on. (When the Optical Image Stabilizer function is set to [AUTO].)
- **Recording once every 30 seconds** with full flash every second recording.
- Rotating the zoom lever from Tele to Wide or vice versa in every recording.
- Turning the camera off every 10 recordings and leaving it until the temperature of the battery decreases.

The number of recordable pictures varies depending on the recording interval time. If the recording interval time becomes longer, the number of recordable pictures decreases. [For example, if you were to take one picture every two minutes, then the number of pictures would be reduced to approximately one-quarter of the number of pictures given above (based upon one picture taken every 30 seconds).]

### ■ Recording motion pictures

	[AVCHD] (Recording with picture quality set to [FSH]([FSH]))	[MOTION JPEG] (Recording with picture quality set to [HD]([HD]))
Continuous recordable time (motion pictures)	Approx. 80 min	Approx. 90 min*
Actual recordable time (motion pictures)	Approx. 45 min	Approx. 50 min*

- These times are for an ambient temperature of 23 °C (73.4 °F) and a humidity of 50%RH. Please be aware that these times are approximate.

• Actual recordable time is the time available for recording when repeating actions such as switching the power supply [ON]/[OFF], starting/stopping recording, zoom operation etc.

- \* **Motion picture recorded continuously in [MOTION JPEG] is up to 2 GB.** Only the maximum recordable time for 2 GB is displayed on the screen.

## ■ Playback

Playback time

Approx. 200 min

 Note

- **The operating times and number of recordable pictures will differ according to the environment and the operating conditions.**

For example, in the following cases, the operating times shorten and the number of recordable pictures is reduced.

- In low-temperature environments, such as on ski slopes.
  - When using [AUTO POWER LCD] or [POWER LCD] (P27).
  - When operations such as flash and zoom are used repeatedly.
- When the operating time of the camera becomes extremely short even after properly charging the battery, the life of the battery may have expired. Buy a new battery.

## Inserting and Removing the Card (optional)/the Battery

- Check that this unit is turned off.
- We recommend using a Panasonic card.

**1** Slide the release lever in the direction of the arrow and open the card/battery door.

- Always use genuine Panasonic batteries.
- If you use other batteries, we cannot guarantee the quality of this product.

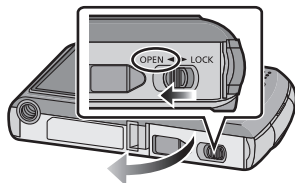

**2** **Battery:** Insert until it is locked by the lever **(A)** being careful about the direction you insert it. Pull the lever **(A)** in the direction of the arrow to remove the battery.

**Card:** Push it fully until it clicks being careful about the direction you insert it. To remove the card, push the card until it clicks, then pull the card out upright.

- (B):** Do not touch the connection terminals of the card.
- The card may be damaged if it is not fully inserted.

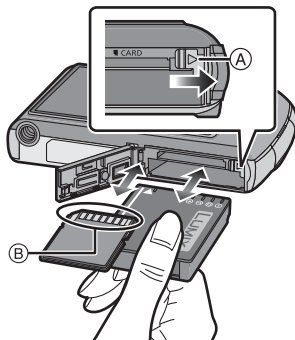

**3** **1:** Close the card/battery door.

**2:** Slide the release lever in the direction of the arrow.

- If the card/battery door cannot be completely closed, remove the card, check its direction and then insert it again.

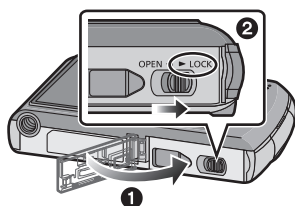



### Note

- Remove the battery after use. Store the removed battery in the battery case (supplied).
- Do not remove the battery until the LCD monitor turns off as the settings on the camera may not be stored properly.
- The supplied battery is designed only for the camera. Do not use it with any other equipment.
- The battery will be exhausted if left for a long period of time after being charged.
- Turn the camera off and wait for the "LUMIX" display on the LCD monitor to clear before removing the card or battery. (Otherwise, this unit may no longer operate normally and the card itself may be damaged or the recorded pictures may be lost.)

### ■ Using an AC adaptor (optional) and a DC coupler (optional) instead of the battery

The AC Adaptor (optional) can only be used with the designated Panasonic DC coupler (optional).

The AC adaptor (optional) cannot be used by itself.

- 1 Open the card/battery door.
- 2 Insert the DC coupler, being careful of the direction.
- 3 Close the card/battery door.
  - Ensure that the card/battery door is closed.
- 4 Open the DC coupler cover (A).
  - If it is difficult to open, push open the coupler cover from the interior with the card/battery door in an open state.
- 5 Plug the AC adaptor into an electrical outlet.
- 6 Connect the AC adaptor (B) to the [DC IN] socket (C) of the DC coupler.

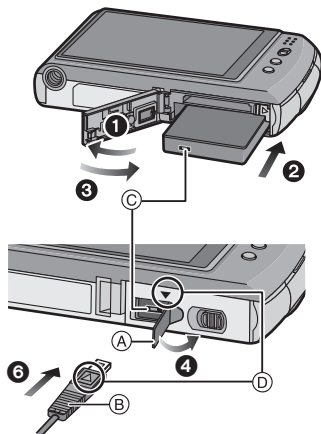

D Align the marks and insert.



- Ensure that only the AC adaptor and DC coupler for this camera are used. Using any other equipment may cause damage.

### Note

- Always use a genuine Panasonic AC adaptor (optional).
- When using an AC adaptor, use the AC cable supplied with the AC adaptor.
- Some tripods cannot be attached when the DC coupler is connected.
- This unit cannot be placed upright when the AC adaptor is connected. When placing it down and operating, we recommend placing it on a soft cloth.
- Make sure to unplug the AC adaptor when you open the card/battery door.
- If the AC adaptor and DC coupler are not necessary, then remove them from the digital camera. Also, please keep the DC coupler cover closed.
- Also read the operating instructions for the AC adaptor and DC coupler.
- We recommend you use a battery with sufficient battery power or the AC adaptor when recording motion pictures.
- If while recording motion pictures using the AC adaptor and the power supply is cut off due to a power outage or if the AC adaptor is disconnected etc., the motion picture being recorded will not be recorded.

## About the Built-in Memory/the Card

The following operations can be performed using this unit.

- When a card has not been inserted: Pictures can be recorded on the built-in memory and played back.
- When a card has been inserted: Pictures can be recorded on the card and played back.
- When using the built-in memory  
 →  (access indication\*)
- When using the card  
 (access indication\*)

\* The access indication lights red when pictures are being recorded on the built-in memory (or the card).



### Built-in Memory

- You can copy the recorded pictures to a card. (P160)
- Memory size: Approx. 40 MB
- Recordable motion pictures: QVGA (320×240 pixels) only
- The built-in memory can be used as a temporary storage device when the card being used becomes full.
- The access time for the built-in memory may be longer than the access time for a card.

## Card

The following cards which conform to the SD video standard can be used with this unit.  
(These cards are indicated as **card** in the text.)

Type of card which can be used with this unit	Remarks
<b>SD Memory Card (8 MB to 2 GB)</b>	<ul style="list-style-type: none"> <li>• SDHC Memory Card can be used with SDHC Memory Card or SDXC Memory Card compatible equipment.</li> <li>• SDXC Memory Card can only be used with SDXC Memory Card compatible equipment.</li> <li>• Check that the PC and other equipment are compatible when using the SDXC Memory Cards. <a href="http://panasonic.net/avc/sdcard/information/SDXC.html">http://panasonic.net/avc/sdcard/information/SDXC.html</a></li> </ul>
<b>SDHC Memory Card (4 GB to 32 GB)</b>	
<b>SDXC Memory Card (48 GB, 64 GB)</b>	

- Only cards bearing the SDHC logo (indicating that the card conforms to SD video standards) may be used as 4 GB to 32 GB cards.
- Only cards bearing the SDXC logo (indicating that the card conforms to SD video standards) may be used as 48 GB, 64 GB cards.
- Use a card with SD Speed Class\* with "Class 4" or higher when recording motion pictures in [AVCHD]. Also, use a card with SD Speed Class with "Class 6" or higher when recording motion pictures in [MOTION JPEG].  
\* SD Speed Class is the speed standard regarding continuous writing.
- Please confirm the latest information on the following website.  
<http://panasonic.jp/support/global/cs/dsc/>  
(This Site is English only.)

### Note

- **Do not turn this unit off, remove its battery or card, or disconnect the AC adaptor (optional) when the access indication is lit [when pictures are being written, read or deleted, or the built-in memory or the card is being formatted (P31)]. Furthermore, do not subject the camera to vibration, impact or static electricity. The card or the data on the card may be damaged, and this unit may no longer operate normally. If operation fails due to vibration, impact or static electricity, perform the operation again.**
- Write-Protect switch (A) provided (When this switch is set to the [LOCK] position, no further data writing, deletion or formatting is possible. The ability to write, delete and format data is restored when the switch is returned to its original position.)
- The data on the built-in memory or the card may be damaged or lost due to electromagnetic waves, static electricity or breakdown of the camera or the card. We recommend storing important data on a PC etc.
- Do not format the card on your PC or other equipment. Format it on the camera only to ensure proper operation. (P31)
- Keep the Memory Card out of reach of children to prevent swallowing.



## Setting Date/Time (Clock Set)

- The clock is not set when the camera is shipped.

### 1 Turn the camera on.

- If the language select screen is not displayed, proceed to step 4.

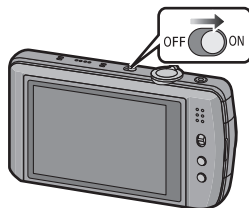

### 2 Touch [LANGUAGE SET].

### 3 Select the language.

- The [PLEASE SET THE CLOCK] message appears. (This message does not appear in [PLAYBACK] Mode.)

### 4 Touch [CLOCK SET].



### 5 Touch the items you wish to set (Year/Month/Day/Hours/Minutes), and set using [▲]/[▼].

(A): Time at the home area

(B): Time at the travel destination (P106)

- You can continue to switch the settings by continuously touching [▲]/[▼].
- Touch [CANCEL] to cancel the date and time settings without setting a date and time.

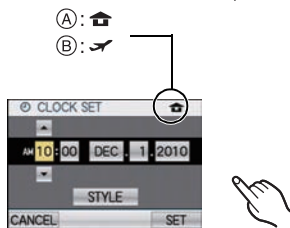

#### To set the display sequence and the time display format.

- Touch [STYLE] to display the settings screen for setting display order/time display format.
- Select either [24HRS] or [AM/PM] for the time display format.
- When [AM/PM] is selected as the time display format, midnight is displayed as AM 12:00 and noon is displayed as PM 12:00. This display format is common in the US and elsewhere.
- Touch [CANCEL] to return to the previous screen without setting the display order/time display format.



## 6 Touch [SET] to set.

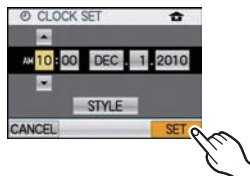

## 7 Touch [SET].

- Touch [CANCEL] to return to the settings screen.
- After completing the clock settings, turn the camera off. Then turn the camera back on, switch to Recording Mode, and check that the display reflects the settings that were performed.
- When [SET] has been selected to complete the settings without the clock having been set, set the clock correctly by following the "Changing the Clock Setting" procedure below.

### Changing the Clock Setting

Select [CLOCK SET] in the [REC] or [SETUP] menu. (P23)

- It can be changed in steps 5 and 6 to set the clock.
- **The clock setting is maintained for 3 months using the built-in clock battery even without the battery. (Leave the charged battery in the unit for 24 hours to charge the built-in battery.)**

#### Note

- The clock is displayed when [DISP] is touched several times during recording.
- You can set the year from 2000 to 2099.
- If the clock is not set, the correct date cannot be printed when you stamp the date on the pictures with [TEXT STAMP] (P146) or order a photo studio to print the pictures.
- If the clock is set, the correct date can be printed even if the date is not displayed on the screen of the camera.

## Setting the Menu

The camera comes with menus that allow you to choose the settings for taking pictures and playing them back as you like and menus that enable you to have more fun with the camera and use it more easily.

In particular, the [SETUP] menu contains some important settings relating to the camera's clock and power. Check the settings of this menu before proceeding to use the camera.

### [REC] Mode menu (P108 to 125)

- This menu lets you set the Coloring, Sensitivity, Aspect Ratio, Number of pixels and other aspects of the pictures you are recording.

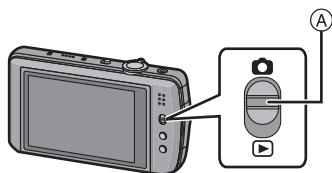

Ⓐ [REC]/[PLAYBACK] selector switch

### [MOTION PICTURE] Mode menu (P126, 127)

- This menu lets you set the [REC MODE], [REC QUALITY], and other aspects for motion picture recording.



### [PLAYBACK] Mode menu (P143 to 160)

- This menu lets you set the Protection, Cropping or Print Settings, etc. of recorded pictures.



### [SETUP] menu (P26 to 32)

- This menu lets you perform the clock settings, select the operating beep tone settings and set other settings which make it easier for you to operate the camera.
- The [SETUP] menu can be set from either the [REC] Mode or [PLAYBACK] Mode.

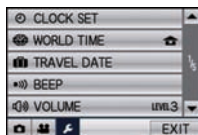

#### Note

- Due to the camera's specifications, it may not be possible to set some of the functions or some functions may not work in some of the conditions under which the camera is used.

## Setting menu items

This section describes how to select the Program AE Mode settings, and the same setting can be used for the [MOTION PICTURE] Mode menu, [PLAYBACK] Mode menu and [SETUP] menu as well.

Example: Setting [AF MODE] from [□] to [☺] in the Program AE Mode

### 1 Turn the camera on.

- (A) [REC]/[PLAYBACK] selector switch
- (B) [MODE] button
- (C) [MENU] button

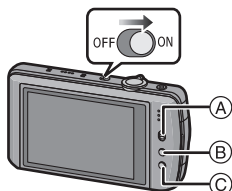

### 2 Slide the [REC]/[PLAYBACK] selector switch to [☺], and then press [MODE].

- When selecting the [PLAYBACK] Mode menu settings, set the [REC]/[PLAYBACK] selector switch to [▶], and proceed to step 4.

### 3 Touch [PROGRAM AE].

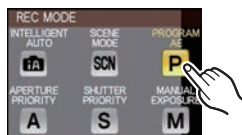

### 4 Press [MENU] to display the menu.

- (D) Menu toggle icon
- (E) Menu item
- (F) Settings
- To change to the next screen, touch [▲]/[▼] or rotate the zoom lever.

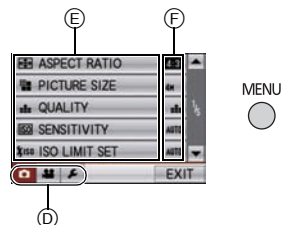

### 5 Touch [AF MODE].



## 6 Touch [SETUP].

- Depending on the item, its setting may not appear or it may be displayed in a different way.



## 7 Touch [EXIT] to close the menu.

- You can also press the shutter button halfway to close the menu.



### Switching to other menus

e.g.: Switching to the [SETUP] menu

Touch the [SETUP] menu icon [SETUP].

- Select a menu item next and set it.





## Using the Quick Menu

By using the Quick Menu, some of the menu settings can be easily found.

• Some of the menu items cannot be set by the modes.

**1** Touch [  ] to display the Quick Menu in recording status.

**2** Touch the menu item.

- (A) Item
- (B) Settings

**3** Touch the content of the setting.

**4** Touch [  ] to close the Quick Menu.



Perform these settings if you need to.

## About the Setup Menu



[CLOCK SET], [ECONOMY] and [AUTO REVIEW] are important items. Check their settings before using them.

- In the Intelligent Auto Mode, only [CLOCK SET], [WORLD TIME], [BEEP], [LANGUAGE] and [STABILIZER DEMO.] (P32) can be set.

For details on how to select the [SETUP] menu settings, refer to P23.

 [CLOCK SET]	Setting Date/Time.
---	--------------------

















- Refer to P20 for details.

 [WORLD TIME]	Set the time in your home area and travel destination.	
	 [DESTINATION]: Travel destination area	 [HOME]: Your home area

- Refer to P106 for details.

 [TRAVEL DATE]	Set the departure date and the return date of the vacation.	
	[TRAVEL SETUP] [OFF]/[SET]	[LOCATION] [OFF]/[SET]

- Refer to P103 for details.

 [BEEP]	This allows you to set the beep and shutter sound.	
	 [BEEP LEVEL]:  (Muted)  (Low)  (High)	 [SHUTTER VOL.]:  (Muted)  (Low)  (High)
	 [BEEP TONE]:  [1] /  [2] /  [3]	 [SHUTTER TONE]:  [1] /  [2] /  [3]

 [VOLUME]	Adjust the volume of the speaker to any of 7 levels.
--	--

- When you connect the camera to a TV, the volume of the TV speakers does not change.

 <b>[LCD MODE]</b>	These menu settings make it easier to see the LCD monitor when you are in bright places.	
	<b>[OFF]</b> <input checked="" type="checkbox"/> <b>[AUTO POWER LCD]:</b> The brightness is adjusted automatically depending on how bright it is around the camera. <input type="checkbox"/> <b>[POWER LCD]:</b> The LCD monitor becomes brighter and easier to see even when taking pictures outdoors.	

- The brightness of the pictures displayed on the LCD monitor is increased so some subjects may appear different from real life on the LCD monitor. However, this does not affect the recorded pictures.
- The LCD monitor automatically returns to normal brightness after 30 seconds when recording in Power LCD Mode. Press any button to make the LCD monitor bright again.
- If the screen is difficult to see because of bright light shining on it, use your hand or another object to block the light.
- The number of recordable pictures decreases in Auto Power LCD Mode and Power LCD Mode.
- [AUTO POWER LCD] cannot be selected in Playback Mode.



 <b>[GUIDE LINE]</b>	Set the pattern of the guidelines displayed when taking pictures. You can also set whether or not to have the recording information displayed when the guidelines are displayed. (P54)	
	<b>[REC. INFO.]:</b> <b>[OFF]/[ON]</b>	<b>[PATTERN]:</b> <input checked="" type="checkbox"/> <input type="checkbox"/>

- The [PATTERN] setting is fixed to  in the Intelligent Auto Mode.

 <b>[HISTOGRAM]</b>	This allows you to set either to display or not display the histogram. (P55)	
	<b>[OFF]/[ON]</b>	

 <b>[REC AREA]</b>	Angle of view for motion picture recording can be checked.	
	<b>[OFF]/[ON]</b>	







- Motion picture recording frame display is only an approximation.
- Recording frame display may disappear when zooming to Tele depending on the picture size setting.
- This cannot be used during Intelligent Auto Mode.

<b>ECO [ECONOMY]</b>	You can conserve the battery life by setting these menus. Also, the battery life is conserved by dimming the LCD monitor.
	 <b>[SLEEP MODE]:</b> The camera is automatically turned off if the camera has not been used for the time selected on the setting. <b>[OFF]/[2MIN.]/[5MIN.]/[10MIN.]</b>
	 <b>[LCD POWER SAVE]:</b> Brightness of the LCD monitor is lowered. The battery life will be conserved by lowering the image quality of the LCD monitor further during the recording*. * Excluding the Digital Zoom range. <b>[OFF]/[ON]</b>

- Press the shutter button halfway or turn the camera off and on to cancel [SLEEP MODE].
- [SLEEP MODE] is set to [5MIN.] in the Intelligent Auto Mode.
- [SLEEP MODE] does not work in the following cases.
  - When using the AC adaptor
  - When connecting to a PC or a printer
  - When recording or playing back motion pictures
  - During a slide show
  - [AUTO DEMO]
- The effect of the [LCD POWER SAVE] is lower in the Digital Zoom range compared to the Optical Zoom range.
- The effect of the [LCD POWER SAVE] will not affect the image being recorded.
- Setting of [LCD MODE] has priority over the setting of [LCD POWER SAVE] regarding the brightness of the LCD monitor.

 <b>[AUTO REVIEW]</b>	Set the length of time that the picture is displayed after taking it.
	<b>[OFF]</b> <b>[1SEC.]</b> <b>[2SEC.]</b> <b>[HOLD]:</b> The pictures are displayed until one of the buttons is pressed.

- The Auto Review function is activated regardless of its setting when using Auto Bracket (P71), [SELF PORTRAIT] (P78), [HANDHELD NIGHT SHOT] (P81), [FLASH BURST] (P84) and [PHOTO FRAME] (P87) in Scene Mode, Burst Mode (P73) and when recording still pictures with audio (P124). Also, you cannot set the Auto Review function.
- In Intelligent Auto Mode, the Auto Review function is fixed to [2SEC.].
- [AUTO REVIEW] does not work when recording motion pictures.

 <b>[NO.RESET]</b>	Reset the file number of the next recording to 0001.
	<ul style="list-style-type: none"> <li>• The folder number is updated and the file number starts from 0001. (P173)</li> <li>• A folder number between 100 and 999 can be assigned. When the folder number reaches 999, the number cannot be reset. We recommend formatting the card (P31) after saving the data on a PC or elsewhere.</li> <li>• To reset the folder number to 100, format the built-in memory or the card first and then use this function to reset the file number. A reset screen for the folder number will then appear. Select [YES] to reset the folder number.</li> </ul>
 <b>[RESET]</b>	The [REC] or [SETUP] menu settings are reset to the initial settings.
	<ul style="list-style-type: none"> <li>• When the [RESET] setting is selected during recording, the operation that resets the lens is also performed at the same time. You will hear the sound of the lens operating but this is normal and not indicative of malfunctioning.</li> <li>• When the [REC] Mode settings are reset, data registered with [FACE RECOG.] will be also reset, too.</li> <li>• When [SETUP] menu settings are reset, the following settings are also reset. In addition, [ROTATE DISP.] (P153) is set to [ON] in [PLAYBACK] Mode menu. <ul style="list-style-type: none"> <li>– The birthday and name settings for [BABY1]/[BABY2] (P82) and [PET] (P83) in Scene Mode</li> <li>– The settings of [TRAVEL DATE] (P103) (departure date, return date, location)</li> <li>– The [WORLD TIME] (P106) setting</li> </ul> </li> <li>• The folder number and the clock setting are not changed.</li> </ul>
 <b>[USB MODE]</b>	<p>Select the USB communication system after or before connecting the camera to your PC or your printer with the USB connection cable (supplied).</p> <p> <b>[SELECT ON CONNECTION]:</b> Select either [PC] or [PictBridge(PTP)] if you connected the camera to a PC or a printer supporting PictBridge.</p> <p> <b>[PictBridge(PTP)]:</b> Set after or before connecting to a printer supporting PictBridge.</p> <p> <b>[PC]:</b> Set after or before connecting to a PC.</p>
	<ul style="list-style-type: none"> <li>• When [PC] is selected, the camera is connected via the “USB Mass Storage” communication system.</li> <li>• When [PictBridge(PTP)] is selected, the camera is connected via the “PTP (Picture Transfer Protocol)” communication system.</li> </ul>

 <b>[TV ASPECT]</b>	Set to match the type of TV. (Playback Mode only)
	<b>[16:9]:</b> When connecting to a 16:9 screen TV. <b>[4:3]:</b> When connecting to a 4:3 screen TV.

- This will work when the AV cable is connected.

 <b>[HDMI MODE]</b>	Set the format for the HDMI output when playing back on the HDMI compatible high definition TV connected with this unit using the HDMI mini cable (optional).
	<b>[AUTO]:</b> The output resolution is automatically set based on the information from the connected TV. <b>[1080i]:</b> The interlace method with 1080 available scan lines is used for output. <b>[720p]:</b> The progressive method with 720 available scan lines is used for output. <b>[480p]:</b> The progressive method with 480 available scan lines is used for output.

- **Interlace method/progressive method**

i= interlace scanning is scanning the screen with half of the effective scanning lines every 1/60 seconds, where p= progressive scanning is a high density image signal that is scanning the screen with all the effective scanning lines every 1/60 seconds.

The [HDMI] terminal on this unit is compatible with high definition output [1080i]. It is necessary to have a compatible TV to enjoy progressive and high definition images.

- If the images are not output on the TV when the setting is [AUTO], match with the image format your TV can display, and select number of effective scanning lines. (Please read the operating instructions for the TV.)
- This will work when the HDMI mini cable (optional) is connected.
- Refer to [P162](#) for details.

 <b>[VIERA Link]</b>	Setup so this unit can be controlled by the remote control of the VIERA by automatically coupling this unit with the VIERA Link compatible equipment using HDMI mini cable (optional).
	<b>[OFF]:</b> Operations will be on the camera only. <b>[ON]:</b> Remote control operation of the VIERA Link compatible equipment is enabled. (Not all operations are possible) The operations you can perform on the camera are limited.

- This will work when the HDMI mini cable (optional) is connected.
- Refer to [P165](#) for details.

 <b>[FAVORITE]</b>	Marks can be added to pictures, and set up as favorites.
	<b>[OFF]/[ON]</b>

- When it is set to [ON], you can set/cancel favorites by touching  during playback. You can also set favorites from the playback menu. For details, refer to [P154](#).





<b>Ver.</b> <b>[VERSION DISP.]</b>	It is possible to check which version of firmware is on the camera.
------------------------------------	---

 <b>[FORMAT]</b>	The built-in memory or card is formatted. Formatting irretrievably deletes all the data so check the data carefully before formatting.
---	--

- Use a battery with sufficient battery power or the AC adaptor (optional) and DC coupler (optional) when formatting. Do not turn the camera off during formatting.
- If a card has been inserted, only the card is formatted. To format the built-in memory, remove the card.
- If the card has been formatted on a PC or other equipment, format it on the camera again.
- It may take longer to format the built-in memory than the card.
- If the built-in memory or the card cannot be formatted, consult your nearest Service Center.

For USA and Puerto Rico assistance, please call:  
 1-800-211-PANA(7262) or, contact us via the web at:  
<http://www.panasonic.com/contactinfo>

For Canadian assistance, please call:  
 1-800-99-LUMIX (1-800-995-8649) or  
 send e-mail to: [lumixconcierge@ca.panasonic.com](mailto:lumixconcierge@ca.panasonic.com)

 <b>[CALIBRATION]</b>	<p>Adjust the position of the touch panel if a different thing gets selected from what you touched or touch operation does not respond.</p> <ol style="list-style-type: none"> <li><b>1 Touch [START].</b></li> <li><b>2 Touch the orange [+] mark displayed on the screen in order with the stylus pen (supplied) (5 places).</b> <ul style="list-style-type: none"> <li>A message is displayed once the position is set.</li> </ul> </li> <li><b>3 Touch [END] to finish.</b></li> </ol> 
---	--

- Calibration is not done if correct position is not touched. Touch the [+] mark again.

 <b>[LANGUAGE]</b>	Set the language displayed on the screen.
--	---

- If you set a different language by mistake, select [] from the menu icons to set the desired language.

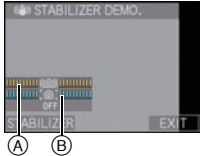
<b>DEMO [DEMO MODE]</b>	<p>Displays the amount of jitter the camera has detected. ([STABILIZER DEMO.] The camera's features are displayed as slide shows. ([AUTO DEMO])</p> <p><b>[STABILIZER DEMO.]</b></p> <ul style="list-style-type: none"> <li>(A) Amount of jitter</li> <li>(B) Amount of jitter after correction</li> </ul>  <p><b>[AUTO DEMO]:</b> <b>[OFF]</b> <b>[ON]</b></p>
-------------------------	--

- The Stabilizer function is switched between [ON] and [OFF] every time [STABILIZER] is touched during the [STABILIZER DEMO.].
- In Playback Mode, [STABILIZER DEMO.] cannot be displayed.
- [STABILIZER DEMO.] is an approximation.
- Touch [EXIT] to close [STABILIZER DEMO.].
- [AUTO DEMO] has no TV output capability even when it is in Playback Mode.
- Press [MENU] to close [AUTO DEMO].



## Mode switching

## Selecting the [REC] Mode, and Record Still Picture or Motion Picture

- 1 Turn the camera on.**
  - [REC]/[PLAYBACK] selector switch
  - [MODE] button
- 2 Slide the [REC]/[PLAYBACK] selector switch to [📷], and then press [MODE].**

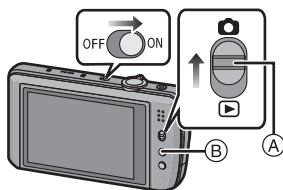

- 3 Touch the mode.**



### ■ List of [REC] Modes

#### **iA** [INTELLIGENT AUTO] (P35)

The subjects are recorded using settings automatically selected by the camera.

#### **P** [PROGRAM AE] (P39)

The subjects are recorded using your own settings.

#### **A** [APERTURE PRIORITY] (P64)

The shutter speed is automatically determined by the aperture value you set.

#### **S** [SHUTTER PRIORITY] (P66)

The aperture value is automatically determined by the shutter speed you set.

#### **M** [MANUAL EXPOSURE] (P68)

The exposure is adjusted by the aperture value and the shutter speed which are manually adjusted.

#### **SCN** [SCENE MODE] (P76)

This allows you to take pictures that match the scene being recorded.

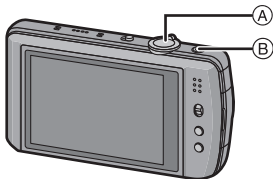

- (A) Shutter button  
(B) Motion picture button

### Taking the still picture

**1** Press the shutter button halfway to focus.



**2** Press the shutter button fully (push it in further), and take the picture.



- You can also take pictures using the Touch Shutter function (P43).

■ For more details, refer to the explanation of each Recording Mode.

### Recording the motion picture

**1** Press the motion picture button to start the recording.



**2** Press the motion picture button again to stop the recording.



- Sound will go off when pressing the motion picture button indicating start/stop of motion picture recording.  
Sound volume can be set in [BEEP LEVEL] (P26).

■ Motion Picture recording appropriate for each mode is possible. For more details, refer to “Recording Motion Pictures” (P88).

#### ■ Tips for taking good pictures

- Do not cover the flash, the AF assist lamp (A) or the microphone (B) with your fingers or other objects.
- Hold the camera gently with both hands, keep your arms still at your side and stand with your feet slightly apart.
- Be careful not to move the camera when you press the shutter button.
- Do not touch the front of the lens.

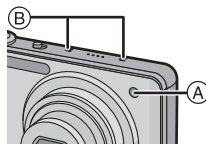

[REC] Mode: **IA**

## Taking Pictures Using the Automatic Function (Intelligent Auto Mode)

The camera will set the most appropriate settings to match the subject and the recording conditions so we recommend this mode for beginners or those who want to leave the settings to the camera and take pictures easily.

• The following functions are activated automatically.

- Scene Detection/[STABILIZER]/[INTELLIGENT ISO]/Face Detection/Quick AF/[I.EXPOSURE]/Digital Red-eye Correction/Backlight Compensation/[I.RESOLUTION]/Intelligent Zoom

**1** Slide the [REC]/[PLAYBACK] selector switch to **[📷]**, and then press [MODE].

**2** Touch [INTELLIGENT AUTO].



**3** Press the shutter button halfway to focus.

- The focus indication ① (green) lights when the subject is focused.
- The AF area ② is displayed around the subject's face by the Face Detection function. In other cases, it is displayed at the point on the subject which is in focus.
- The focus range is 3 cm (0.10 feet) (Wide)/1 m (3.28 feet) (Tele) to ∞.
- The maximum close-up distance (the shortest distance at which the subject can be taken) differs depending on the zoom magnification.



**4** Press the shutter button fully (push it in further), and take the picture.

- The access indication (P18) lights red when pictures are being recorded on the built-in memory (or the card).
- You can also take pictures using the Touch Shutter function (P43).



## ■ When taking pictures using the flash (P56)

- When [iA] is selected, [iA], [iA<sup>⊙</sup>], [iS<sup>⊙</sup>] or [iS] is set depending on the type of subject and brightness.
- When [iA<sup>⊙</sup>] or [iS<sup>⊙</sup>] is set, Digital Red-Eye Correction is enabled.
- Shutter speed will be slower during [iS<sup>⊙</sup>] or [iS].









## ■ When taking pictures using the Zoom (P45)

## ■ When recording motion pictures (P88)

## ■ To take pictures using the Face Recognition function (which stores faces of frequent subjects with information such as their names and birthdays) (P96)

### Scene Detection

When the camera identifies the optimum scene, the icon of the scene concerned is displayed in blue for 2 seconds, after which its color changes to the usual red.

 →	 [i-PORTRAIT]	
	 [i-SCENERY]	
	 [i-MACRO]	
	 [i-NIGHT PORTRAIT]	• Only when [iA] is selected
	 [i-NIGHT SCENERY]	
	 [i-SUNSET]	
	 [i-BABY]*	

- [iA] is set if none of the scenes are applicable, and the standard settings are set.
- When [iA], [iA<sup>⊙</sup>] or [iS<sup>⊙</sup>] is selected, the camera automatically detects a person's face, and it will adjust the focus and exposure. **(Face Detection)** (P117)
- If a tripod is used, for instance, and the camera has judged that camera shake is minimal when the Scene Mode has been identified as [i-NIGHT PORTRAIT], the shutter speed will be set to a maximum of 8 seconds. Take care not to move the camera while taking pictures.
- When [FACE RECOG.] is set to [ON], and the face similar to the registered face is detected, [R] is displayed in the top right of [iA], [iA<sup>⊙</sup>] and [iS<sup>⊙</sup>].
- \* When [FACE RECOG.] is set to [ON], [iA<sup>⊙</sup>] will be displayed for birthdays of registered faces already set only when the face of a person 3 years old or younger is detected.

### Note

- Due to factors such as size, contrast, motion and proximity a different mode may be identified for the same subject.
  - Subject conditions: When the face is bright or dark, the size of the subject, the color of the subject, the distance to the subject, the contrast of the subject, when the subject is moving
  - Recording conditions: Sunset, sunrise, under low brightness conditions, when the camera is shaken, when zoom is used
- For the best results, it is recommended that you take pictures in the appropriate Recording Mode.
- **The Backlight Compensation**  
Backlight refers to when light comes from the back of a subject. In this case, the subject will become dark, so this function compensates the backlight by brightening the whole of the picture automatically.

## AF Tracking Function

It is possible to set the focus and exposure to the specified subject. Focus and exposure will keep following the subject automatically even if it moves.

### 1 Touch the subject.

- AF Tracking frame will be displayed in yellow, and it will determine the most appropriate scene for the locked subject.
- AF Tracking is canceled when [OFF] is touched.



### 2 Press the shutter button halfway to focus and then press it fully to take the picture.

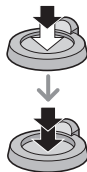

### Note

- [FACE RECOG.] does not work during AF Tracking.
- Use AF Tracking with the Touch Shutter function canceled (P43).
- Please read the Note regarding the AF Tracking on P118.

## Settings in Intelligent Auto Mode

### ■ [REC] Mode menu

[PICTURE SIZE]<sup>\*1</sup> (P109)/[COLOR EFFECT]<sup>\*1</sup> (P122)/[FACE RECOG.] (P96)/  
[MOTION DEBLUR]

- [COLOR EFFECT] can set the color effects of [STANDARD], [Happy], [B/W] or [SEPIA]. When [Happy] is selected, it is possible to automatically take a picture with a higher level of brilliance for the color brightness and vividness.
- When [MOTION DEBLUR] is set to [ON], the camera will automatically attempt to reduce blur by selecting an optimal shutter speed according to the motion of the subject. Note that the picture size may be reduced when using this setting. [ON] is displayed on the recording screen when [MOTION DEBLUR] is set.



### ■ [MOTION PICTURE] Mode menu

[REC MODE] (P93)/[REC QUALITY]<sup>\*1</sup> (P93)

### ■ [SETUP] menu

[CLOCK SET]/[WORLD TIME]/[BEEP]/[LANGUAGE]/[STABILIZER DEMO.]

- The settings of the following items are fixed.

Item	Settings
[GUIDE LINE] (P27)	([REC. INFO.]: [OFF])
[ECONOMY] ([SLEEP MODE]) (P28)	[5MIN.]
[AUTO REVIEW] (P28)	[2SEC.]
Flash (P56)	A/
[QUALITY] (P110)	
[SENSITIVITY] (P111)	ISO (Intelligent ISO) (The maximum ISO sensitivity: ISO1600)*2,3
[ISO LIMIT SET] (P113)	1600*2
[WHITE BALANCE] (P113)	[AWB]
[AF MODE] (P116)	(Set to  when a face cannot be detected*4)
[PRE AF] (P119)	QAF
[METERING MODE] (P120)	
[I.EXPOSURE] (P120)	[STANDARD]
[I.RESOLUTION] (P121)	[i.ZOOM]*5
[STABILIZER] (P124)	[AUTO]*6
[AF ASSIST LAMP] (P125)	[ON]
[RED-EYE REMOVAL] (P125)	[ON]
[CONTINUOUS AF] (P127)	[ON]
[WIND CUT] (P127)	[OFF]

\*1 The settings which can be selected are different from when other [REC] Modes are used.

\*2 When [MOTION DEBLUR] is set to [ON], and maximum ISO sensitivity level becomes [ISO6400].

\*3 Fix to [AUTO] during motion picture recording

\*4 It will be set to when a face cannot be detected while recording motion pictures.

\*5 [i.ZOOM] will not work when the [MOTION DEBLUR] is set to [ON].

\*6 Fix to [MODE 1] during motion picture recording or when Burst is set.

- The following functions cannot be used.

– [ REC AREA]/[EXPOSURE]/[AUTO BRACKET]/Flash output adjustment/White Balance fine adjustment/[MIN. SHTR SPEED]/[DIGITAL ZOOM]/[PICT. ADJ.]/[AUDIO REC.]/[HISTOGRAM]

- The other items on the [SETUP] menu can be set in a mode such as the Program AE Mode. What is set will be reflected in the Intelligent Auto Mode.

[REC] Mode: **P**

## Taking Pictures with Your Favorite Settings (Program AE Mode)

The camera automatically sets the shutter speed and the aperture value according to the brightness of the subject.

You can take pictures with greater freedom by changing various settings in the [REC] menu.

**1** Slide the [REC]/[PLAYBACK] selector switch to **[P]**, and then press [MODE].

- (A) [REC]/[PLAYBACK] selector switch
- (B) [MODE] button

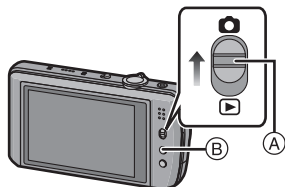

**2** Touch [PROGRAM AE].

- To change the setting while taking pictures, refer to “Using the [REC] Mode Menu” (P108).



**3** Aim the AF area at the point you want to focus on.

4

**Press the shutter button halfway to focus.**

- The focus indication (green) lights when the subject is focused.
- The focus range is 50 cm (1.64 feet) (Wide)/1 m (3.28 feet) (Tele) to ∞.
- If pictures are to be taken at an even closer range, refer to “Taking Close-up Pictures” (P61).
- It is possible to adjust focus or exposure using the touch AF/AE function if the touch shutter function is set to [ ] (P43).



5

**Press the halfway pressed shutter button fully to take a picture.**

- The access indication lights (P18) red when pictures are being recorded on the built-in memory (or the card).
- You can also take pictures using the Touch Shutter function (P43).



- To adjust the exposure and take pictures when the image appears too dark (P70)
- To adjust the colors and take pictures when the image appears too red (P113)
- When recording motion pictures (P88)



## Focusing

Aim the AF area at the subject, and then press the shutter button halfway.

- It is possible to adjust focus or exposure using the touch AF/AE function if the touch shutter function is set to [☑x]. (P43)

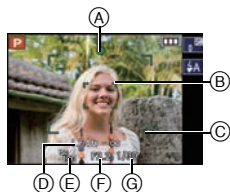

Focus	When the subject is focused	When the subject is not focused
Focus indication	On	Blinks
AF area	White→Green	White→Red
Sound*2	Beeps 2 times	Beeps 4 times

- (A) Focus indication
- (B) AF area (normal)
- (C) AF area (when using the Digital Zoom or when it is dark)
- (D) Focus range
- (E) ISO sensitivity
- (F) Aperture value\*1
- (G) Shutter speed\*1

\*1 If correct exposure cannot be achieved, it will be displayed in red.

(However, it will not be displayed in red when the flash is used.)

\*2 Sound volume can be set in [SHUTTER VOL.] (P26).

### When the subject is not in focus (such as when it is not in the center of the composition of the picture you want to take)

- Aim the AF area at the subject, and then **press the shutter button halfway** to fix the focus and exposure.
- Press and hold the shutter button halfway** while moving the camera as you compose the picture.

- You can repeatedly retry the actions in step **1** before pressing the shutter button fully.
- It is possible to adjust focus or exposure using the touch AF/AE function if the touch shutter function is set to [☑x]. (P43)



**We recommend that you use the Face Detection function when taking pictures of people.** (P116)

#### ■ Subjects and recording conditions which are difficult to focus

- Fast-moving subjects, extremely bright subjects or subjects without contrast
- When the focus range display has appeared in red
- When recording subjects through windows or near shiny objects
- When it is dark or when jitter occurs
- When the camera is too close to the subject or when taking a picture of both distant and near subjects

## Preventing jitter (camera shake)

When the jitter alert [] appears, use [STABILIZER] (P124), a tripod or the self-timer (P63).

- Shutter speed will be slower particularly in the following cases. Keep the camera still from the moment the shutter button is pressed until the picture appears on the screen. We recommend using a tripod.
  - Slow sync./Red-Eye Reduction
  - In [PANORAMA ASSIST], [NIGHT PORTRAIT], [NIGHT SCENERY], [PARTY], [CANDLE LIGHT], [STARRY SKY], [FIREWORKS] or [HIGH DYNAMIC] in Scene Mode (P76)
  - When the shutter speed is slowed in [MIN. SHTR SPEED]

## Direction Detection Function

Pictures recorded with the camera held vertically are played back vertically (rotated). (Only when [ROTATE DISP.] (P153) is set to [ON])

- The Direction Detection function may not operate correctly if recording is performed with the camera aimed up or down.
- Motion pictures taken with the camera held vertically are not displayed vertically.

[REC] Mode: **IA PASM SCN**

## Taking pictures using the Touch Shutter function

Just by touching the subject to focus, it will focus on the subject and take the picture automatically.

### 1 Touch in recording mode.

- Icon will change to , and taking a picture with the Touch Shutter function becomes possible.



### 2 Touch the subject you wish to focus on, and then take a picture.

- Ⓐ The area that can be focused with the Touch Shutter.
- AF area with same function as  in AF Mode is displayed at the position you touch, and a picture is taken when it is focused. (It cannot be set to edge of the screen)

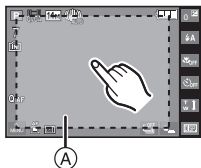

### 3 Touch to cancel the Touch Shutter function.

#### Note

- Measurement of brightness is performed on the spot touched when the [METERING MODE] is set to , (P120)
- You cannot record motion pictures with the Touch Shutter.

[REC] Mode: **P A S M** SCN

## Taking Pictures with Focus and Exposure Set on Subject (Touch AF/AE)

It is possible to set the focus and exposure to the subject specified on the touch panel. When [AF MODE] (P116) is set to [AF Tracking] (Tracking AF), it is possible to continue to adjust the focus and exposure of the subject automatically even when the subject moves.

### 1 Set [AF MODE] (P116) from the recording menu.

[AF MODE]	Operations when touched
[Face Detection]: Face Detection/ [11-area-focusing]: 11-area-focusing/ [1-area-focusing (High speed)]: 1-area-focusing (High speed)/ [1-area-focusing]: 1-area-focusing/ [Spot-focusing]: Spot-focusing	<ul style="list-style-type: none"> <li>In [Face Detection] (Face Detection), the AF area turns yellow when touched.</li> <li>When it is set to anything other than [Spot-focusing] (spot), AF area [1-area-focusing] (1-area) is displayed.</li> <li>When it is set to [Spot-focusing] (spot), AF area [Spot-focusing] (spot) is displayed.</li> </ul> <p>Example: When AF area is set to [1-area-focusing] (1-area)</p> 
[AF Tracking]: AF Tracking	<ul style="list-style-type: none"> <li>The AF area turns yellow and the subject is locked. The camera will continuously adjust the focus and exposure automatically, following the movement of the subject. (Motion tracking)</li> </ul> <p>Refer to P118 for details.</p>

- The AF area can be set freely at a position on the screen. (Cannot be set at the edge of the screen)
- Touch [OFF] to go back to the original Focus Mode.

### 2 Touch the subject you wish to focus on.

### 3 Press the shutter button halfway to focus and then press it fully to take the picture.

#### Note

- Failure of touch AF/AE may occur depending on the recording conditions in the following cases.
  - When the subject is too small
  - When the recording location is too dark
  - When the subject is moving too fast
  - When another subject or background is similar in color to the subject
  - When jitter is occurring
  - When using the zoom
- Most appropriate scene is selected for the touched subject in the Intelligent Auto Mode.

[REC] Mode: **IA PASM SCN**

## Taking Pictures with the Zoom

### Using the Optical Zoom/Using the Extended Optical Zoom (EZ)/Using the Intelligent Zoom/Using the Digital Zoom

You can zoom-in to make people and objects appear closer or zoom-out to record landscapes in wide angle. To make subjects appear even closer (maximum of 10.5 $\times$ ), do not set the picture size to the highest setting for each aspect ratio (**4:3** / **3:2** / **16:9** / **1:1**).

The zoom magnification can be increased by approximately 1.3 $\times$  without noticeable deterioration in the picture by the Intelligent Resolution Technology when the Intelligent Zoom is used.

Even higher levels of magnification are possible when [DIGITAL ZOOM] is set to [ON] in [REC] menu.

**To make subjects appear closer use (Tele)**

**Rotate the zoom lever towards Tele.**





**To make subjects appear further away use (Wide)**

**Rotate the zoom lever towards Wide.**



## ■ Types of zooms

Feature	Optical Zoom	Extended Optical Zoom (EZ)
Maximum magnification	5×	10.5×*
Picture quality	No deterioration	No deterioration
Conditions	None	[PICTURE SIZE] with <b>[Z]</b> (P109) is selected.
Screen display		 A <b>[EZ]</b> is displayed.

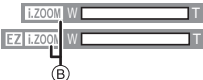
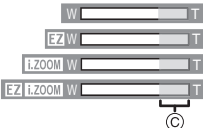
Feature	Intelligent Zoom	Digital Zoom
Maximum magnification	6.5× (including Optical Zoom 5×) 13.7× (including Extended Optical Zoom 10.5×)	20× (including Optical Zoom 5×) 42.2× (including Extended Optical Zoom 10.5×) 26× (including Optical Zoom and [i.ZOOM] 6.5×) 54.8× (including Extended Optical Zoom and [i.ZOOM] 13.7×)
Picture quality	No noticeable deterioration	The higher the magnification level, the greater the deterioration.
Conditions	[I.RESOLUTION] (P121) on the [REC] menu is set to [i.ZOOM].	[DIGITAL ZOOM] (P122) on the [REC] menu is set to [ON].
Screen display	 B <b>[i.ZOOM]</b> is displayed.	 C The Digital Zoom range is displayed.

• When using the Zoom function, an estimate of the focus range will appear in conjunction with the zoom display bar. [Example: 0.5 m (1.64 ft.) -∞]

\* The magnification level differs depending on [PICTURE SIZE] and [ASPECT RATIO] setting.

### ■ Extended Optical Zoom mechanism

As an example, if you set to **[3M]** (3 million pixels worth), it will take pictures with the 3M (3 million pixels worth) in the center of the 14M (14.1 million pixels worth) of the MOS sensor allowing you to take more magnified pictures.

## Note

- The indicated zoom magnification is an approximation.
- “EZ” is an abbreviation of “Extended Optical Zoom”.
- The Optical Zoom is set to Wide (1×) when the camera is turned on.
- If you use the Zoom function after focusing on the subject, focus on the subject again.
- The lens barrel extends or retracts according to the zoom position. Take care not to interrupt the motion of the lens barrel while the zoom lever is rotated.
- When using the Digital Zoom, [STABILIZER] may not be effective.
- When using the Digital Zoom, we recommend using a tripod and the self-timer (P63) for taking pictures.
- [i.RESOLUTION] is fixed to [i.ZOOM] in Intelligent Auto Mode (when [MOTION DEBLUR] is set to [OFF]), or Scene Mode\*.
- \* [i.ZOOM] cannot be used when in [HANDHELD NIGHT SHOT], [HIGH SENS.], [FLASH BURST] or [PIN HOLE] in Scene Mode.
- The Extended Optical Zoom cannot be used in the following cases.
  - In [MOTION DEBLUR] in Intelligent Auto Mode
  - In Macro Zoom Mode
  - In [TRANSFORM], [HIGH SENS.], [FLASH BURST], [PIN HOLE] or [PHOTO FRAME] in Scene Mode
  - When recording motion pictures
- [DIGITAL ZOOM] cannot be used in the following cases.
  - In [TRANSFORM], [HANDHELD NIGHT SHOT], [HIGH SENS.], [FLASH BURST], [PIN HOLE], [FILM GRAIN] or [PHOTO FRAME] in Scene Mode
  - In Intelligent Auto Mode

## Zooming with touch operation

### 1 Touch [Z].

- Zoom lever is displayed on the LCD monitor.

### 2 Touch the Tele or Wide side of the zoom lever on the screen.



- Zoom position will automatically move to Tele when [T] is touched, and to Wide when [W] is touched. Zooming will stop where it is if you touch again while zooming.
- Zoom lever will disappear when no operation is performed for approximately 5 seconds.



[PLAYBACK] Mode: 

## Playing Back Pictures ([NORMAL PLAY])

### 1 Slide the [REC]/[PLAYBACK] selector switch **(A)** to .

- Normal playback is set automatically in the following cases.
  - When the mode is switched from [REC] to [PLAYBACK].
  - When the camera is turned on while [REC]/[PLAYBACK] selector switch was at .
- During recomposition of the burst picture group information, the currently retrieving information icon  will appear. For details, refer to P130 “About retrieval of burst picture group information”.

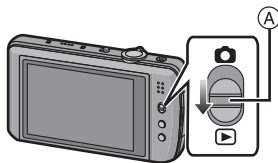

### 2 Forward or rewind the image by dragging **(P9)** the screen horizontally.

- (A)** File number
- (B)** Picture number

**Forward:**drag from right to left

**Rewind:**drag from left to right

- Speed of picture forwarding/rewinding changes depending on the playback status.
- You can forward or rewind pictures continuously by keeping your finger on the left or right sides of the screen after forwarding/rewinding a picture. (Pictures are displayed reduced in size.)

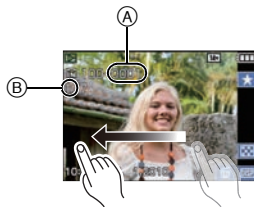









### Note

- This camera complies with the DCF standard “Design rule for Camera File system” established by JEITA “Japan Electronics and Information Technology Industries Association” and with Exif “Exchangeable Image File Format”. Files which do not comply with the DCF standard cannot be played back.



## Displaying Multiple Screens (Multi Playback)

Touch  to change to the 12 screen display.

- Ⓐ Slide bar
- Ⓑ Burst icon 
- It is possible to switch the playback screen by touching the following icons.
  -  → 1 screen
  -  → 12 screens
  -  → 30 screens
  -  → Calendar screen display
- You can also switch the playback screen by rotating the zoom lever towards  (W).
  - 1 screen → 12 screens → 30 screens → Calendar screen display (P136)
- Rotate the zoom lever towards  (T) to return to the previous screen.
- If you select a picture with the burst icon , the pictures from within that burst picture group will be played back using multi playback.
- The screen can be switched by dragging the slide bar up or down (P9).
- The screen can be switched gradually by dragging the screen up or down (P9).
- Pictures are not rotated for display.
- Pictures displayed using  cannot be played back.

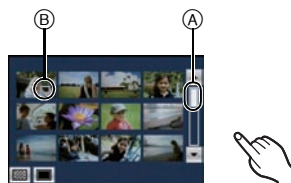

## Using the Playback Zoom

**1 Touch the part to enlarge.**

1× → 2× → 4× → 8× → 16×

- Portion that is touched will be enlarged.
- Picture can be enlarged also by rotating the zoom lever toward [Q] (T).
- When you change the magnification, the zoom position indication (A) appears for about 1 second.
- The more a picture is enlarged, the more its quality deteriorates.

**2 Move the position to be displayed by dragging the picture (P9).**

- When you move the position to be displayed, the zoom position indication (A) appears for about 1 second.
- Picture will return to the original size (1×) by touching [Q].
- Also, when you touch [Q] or rotate the zoom lever towards [W], the magnification becomes lower.

**Note**

- The lens barrel retracts about 15 seconds after switching from [REC] Mode to [PLAYBACK] Mode.
- If you want to save the enlarged picture, use the Cropping function. (P151)
- The Playback Zoom may not operate if pictures have been recorded with other equipment.
- The zoom magnification and the zoom position are canceled when the camera is turned off (including Sleep Mode).
- Playback Zoom cannot be used during Motion Picture Playback or pictures with Audio Playback.

## Switching the [PLAYBACK] Mode

**1** Press [MODE] during playback.

**2** Touch the mode.

 [NORMAL PLAY] (P48)

All the pictures are played back.

 [SLIDE SHOW] (P133)

The pictures are played back in sequence.

 [CALENDAR] (P136)

You can display pictures by recording date.

 [MODE PLAY] (P137)

Playback in [PICTURE], [AVCHD]\*1, or [MOTION JPEG] can be selected.

\*1 This is the specification to record and playback high definition images.

 [CATEGORY PLAY] (P138)

The pictures grouped together in categories are played back.

 [FAVORITE PLAY] (P139)\*2

Your favorite pictures are played back.

\*2 [FAVORITE PLAY] is not displayed when [FAVORITE] in [SETUP] menu has not been set to [ON]. (P31)



[PLAYBACK] Mode: 

## Deleting Pictures

Once deleted, pictures cannot be recovered. (For example, if you delete a burst picture group with , all the pictures in that group are deleted.)

- Pictures on the built-in memory or the card, that are being played back will be deleted.

### To delete a single picture

- 1 Select the picture to be deleted, and then touch .



- 2 Touch [DELETE SINGLE].

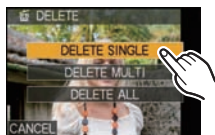

- 3 Touch [YES].

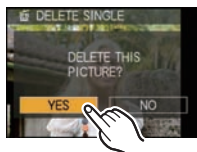

## To delete multiple pictures (up to 100) or all the pictures

- 1 Touch [🗑️].
- 2 Touch [DELETE MULTI] or [DELETE ALL].

- [DELETE ALL] → step 5.

- 3 Select the picture to be deleted.  
(repeat this step)

- [👉] appears on the selected pictures. Touching again cancels the setting.



- 4 Touch [OK].

- 5 Touch [YES].

### ■ When [DELETE ALL] has been selected with the [FAVORITE] (P154) setting

The selection screen is displayed again. Select [DELETE ALL] or [ALL DELETE EXCEPT ★], select [YES] and delete the pictures.

([ALL DELETE EXCEPT ★] cannot be selected if no pictures have been set as [FAVORITE].)

#### Note

- Do not turn the camera off while deleting. Use a battery with sufficient battery power or the AC adaptor (optional) and DC coupler (optional).
- If you touch [CANCEL] while deleting pictures using [DELETE MULTI], [DELETE ALL] or [ALL DELETE EXCEPT ★], the deleting will stop halfway.
- Depending on the number of pictures to be deleted, it may take some time to delete them.
- If pictures do not conform to the DCF standard or are protected (P158), they will not be deleted even if [DELETE ALL] or [ALL DELETE EXCEPT ★] is selected.

## About the LCD Monitor

Touch **[DISP]** to change.

- During Playback Zoom (P50), while playing back motion pictures (P140) and during a slide show (P133), you can only select "Normal display ⑤" or "No display ⑥".



### In Recording Mode

- ① Normal display\*1, 2
- ② Normal display\*1, 2
- ③ No display\*4
- ④ No display (Recording guideline)\*1, 3, 4

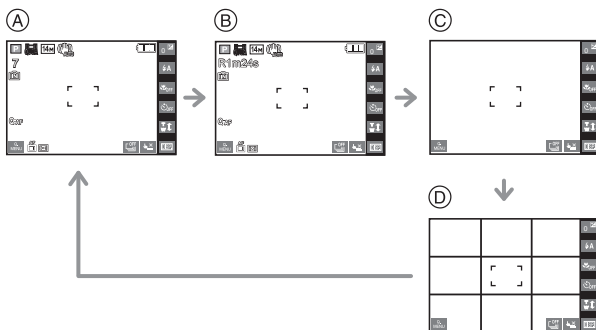

### In Playback Mode

- ⑤ Normal display
- ⑥ Display with recording information\*1
- ⑦ No display\*4, 5

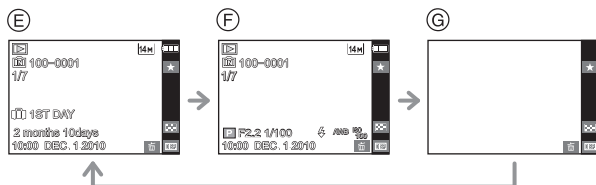

- \*1 If the [HISTOGRAM] in [SETUP] menu is set to [ON], histogram will be displayed.
- \*2 It will switch between available recording time and number of recordable pictures when **[DISP]** is touched.
- \*3 Set the pattern of the guidelines displayed by setting [GUIDE LINE] in [SETUP] menu. You can also set whether or not to have the recording information displayed when the guidelines are displayed.
- \*4 The following icons will remain if you do not perform operations for a specific period of time.
  - In Recording Mode
    - **[DISP]** / **[DISP]** / **[DISP]**
  - In Playback Mode
    - **[DISP]** / **[DISP]**
- \*5 Name of the registered person in [FACE RECOG.] is displayed when **[DISP]** is touched.

**Note**

- In [NIGHT PORTRAIT], [NIGHT SCENERY], [HANDHELD NIGHT SHOT], [STARRY SKY] and [FIREWORKS] in Scene Mode, the guideline is gray. (P76)
- In [PHOTO FRAME] in Scene Mode, the guideline is not displayed. (P76)

**Recording guideline**

When you align the subject on the horizontal and vertical guidelines or the cross point of these lines, you can take pictures with well-designed composition by viewing the size, the slope and the balance of the subject.



- (A) : This is used when dividing the entire screen into 3×3 for taking pictures with a well-balanced composition.
- (B) : This is used when you want to position the subject at the exact center of the screen.

**About the Histogram**

A Histogram is a graph that displays brightness along the horizontal axis (black to white) and the number of pixels at each brightness level on the vertical axis. It allows you to easily check a picture's exposure.

**Examples of Histogram**

- 1 Properly Exposed
  - 2 Underexposed
  - 3 Overexposed
- \* Histogram

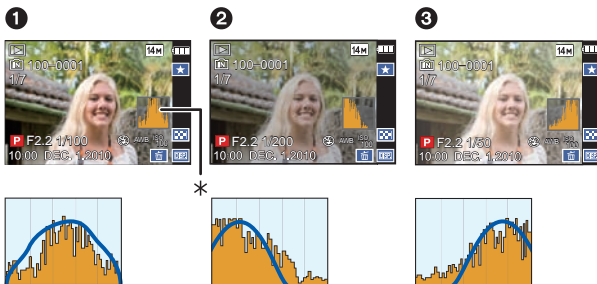
**Note**

- When the recorded picture and the histogram do not match each other under the following conditions, the histogram is displayed in orange.
  - When the Manual Exposure Assistance is other than [ $\pm 0EV$ ] during exposure compensation or in the Manual Exposure Mode
  - When the flash is activated
  - In [STARRY SKY] or [FIREWORKS] in Scene Mode (P76)
  - When the brightness of the screen is not correctly displayed in dark places
  - When the exposure is not adequately adjusted
- The Histogram is an approximation in the Recording Mode.
- The Histogram of a picture may not match in the Recording Mode and the Playback Mode.
- The Histogram displayed in this camera does not match Histograms displayed by picture editing software used in PCs etc.
- Histograms are not displayed in the following cases:
  - Intelligent Auto Mode
  - Multi Playback
  - Playback Zoom
  - Calendar
  - [PHOTO FRAME] in Scene Mode
  - When HDMI cable is connected

[REC] Mode: **IA PASM SCN**

## Taking Pictures Using the Built-in Flash

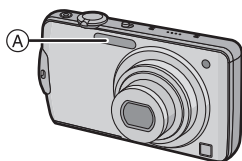

### A Photo flash

Do not cover the flash with your fingers or other objects.

### Switching to the appropriate flash setting

Set the flash to match the recording.

**1** Touch [**FLASH**].



**2** Touch the item.

- For information about flash settings that can be selected, refer to “Available Flash Settings by Recording Mode”. (P58)
- You can also press the shutter button halfway to finish.

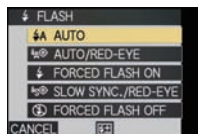



Item	Description of settings
: AUTO	The flash is automatically activated when the recording conditions make it necessary.
: AUTO/Red-Eye Reduction*	The flash is automatically activated when the recording conditions make it necessary. It is activated once before the actual recording to reduce the red-eye phenomenon (eyes of the subject appearing red in the picture) and then activated again for the actual recording. • Use this when you take pictures of people in low lighting conditions.
: Forced Flash ON : Forced ON/Red-Eye Reduction*	The flash is activated every time regardless of the recording conditions. • Use this when your subject is back-lit or under fluorescent light. • The flash setting is set to [] only when you set [PARTY] or [CANDLE LIGHT] in Scene Mode. (P76)
: Slow sync./Red-Eye Reduction*	If you take a picture with a dark background landscape, this feature will slow the shutter speed when the flash is activated so that the dark background landscape will become bright. Simultaneously it reduces the red-eye phenomenon. • Use this when you take pictures of people in front of a dark background.
: Forced Flash OFF	The flash is not activated in any recording conditions. • Use this when you take pictures in places where the use of the flash is not permitted.

- \* The flash is activated twice. The subject should not move until the second flash is activated. Interval until the second flash depends on the brightness of the subject. [RED-EYE REMOVAL] (P125) on the [REC] Mode menu is set to [ON], [] appears on the flash icon.

### ■ About the Digital Red-Eye Correction

When [RED-EYE REMOVAL] (P125) has been set to [ON] and Red-Eye Reduction ([], [], []) is selected, Digital Red-Eye Correction is performed whenever the flash is used. The camera automatically detects red-eye and corrects the picture.

(Only available when [AF MODE] is set to [] and Face Detection is active)

- Under certain circumstances, red-eye cannot be corrected.
- In the following cases, Digital Red-Eye Correction does not work.
  - When the flash setting is set to [], [] or []
  - When [RED-EYE REMOVAL] is set to [OFF]
  - When [AF MODE] is set to anything except []



## ■ The available flash range to take pictures

- The available flash range is an approximation.

ISO sensitivity	Available flash range	
	Wide	Tele
<b>AUTO</b>	60 cm (1.97 feet) to 7.4 m (24.2 feet)	1.0 m (3.28 feet) to 2.8 m (9.18 feet) <sup>*1</sup>
<b>ISO100</b>	60 cm (1.97 feet) to 1.8 m (5.91 feet)	<sup>*2</sup>
<b>ISO200</b>	60 cm (1.97 feet) to 2.6 m (8.53 feet)	1.0 m (3.28 feet)
<b>ISO400</b>	60 cm (1.97 feet) to 3.7 m (12.1 feet)	1.0 m (3.28 feet) to 1.4 m (4.59 feet)
<b>ISO800</b>	80 cm (2.62 feet) to 5.2 m (17.0 feet)	1.0 m (3.28 feet) to 2.0 m (6.56 feet)
<b>ISO1600</b>	1.15 m (3.77 feet) to 7.4 m (24.2 feet)	1.0 m (3.28 feet) to 2.8 m (9.18 feet)

\*1 When [ISO LIMIT SET] is set to [AUTO].

\*2 Recording with zoom magnification of up to 4× is possible. Pictures recorded with Tele may be darker than normal.

- In [HIGH SENS.] (P83) in Scene Mode, the ISO sensitivity automatically switches to between [ISO1600] and [ISO6400] and the available flash range also differs.

Wide: Approx. 1.15 m (3.77 feet) to approx. 14.9 m (48.9 feet)

Tele: Approx. 1.0 m (3.28 feet) to approx. 5.6 m (18.4 feet)

- In [FLASH BURST] (P84) in Scene Mode, the ISO sensitivity automatically switches to between [ISO100] and [ISO3200] and the available flash range also differs.

Wide: Approx. 60 cm (1.97 feet) to approx. 5.1 m (16.7 feet)

Tele: Approx. 1.0 m (3.28 feet) to approx. 1.9 m (6.23 feet)

## ■ Adjust the flash output

Adjust the flash output when the subject is small, or the reflectivity is very high or low.



- 1 Touch [**±A**], and then touch [**±**].
- 2 Adjust the flash output by touching the slide bar.
  - You can adjust from [-2 EV] to [+2 EV] in steps of [1/3 EV].
  - Select [0 EV] to return to the original flash output.
- 3 Touch [SET] to finish.
- 4 Touch [CANCEL] to finish.
  - You can also press the shutter button halfway to finish.





### Note

- When the flash output is adjusted, the flash output value is displayed on the screen.
- The flash output setting is memorized even if the camera is turned off.
- You cannot set [FLASH] in the following cases.
  - In Intelligent Auto Mode
  - In [SCENERY], [PANORAMA ASSIST], [NIGHT SCENERY], [HANDHELD NIGHT SHOT], [SUNSET], [FLASH BURST], [STARRY SKY], [FIREWORKS] and [AERIAL PHOTO] in Scene Mode

## ■ Shutter speed for each flash setting

Flash setting	Shutter speed (Sec.)
	1/60*1 to 1/2000
	
	

Flash setting	Shutter speed (Sec.)
	1*1 to 1/2000 1 or 1/4 to 1/2000*2
	

\*1 It may vary depending on the [MIN. SHTR SPEED] setting. (P121)

\*2 When [MIN. SHTR SPEED] is set to [AUTO]. (P121)

- \*2: The shutter speed becomes a maximum of 1 second in the following cases.
  - When the Optical Image Stabilizer is set to [OFF].
  - When the camera has determined that there is very little jitter when the Optical Image Stabilizer is set to [MODE1], [MODE2] or [AUTO].
- In Intelligent Auto Mode, shutter speed changes depending on the identified scene.
- In Scene Mode, shutter speed will be different from the above table.

### Note

- If you bring the flash too close to an object, the object may be distorted or discolored by the heat or lighting from the flash.
- When you take a picture beyond the available flash range, the exposure may not be adjusted properly and the picture may become too bright or too dark.
- When the flash is being charged, the flash icon blinks red, and you cannot take a picture even when you press the shutter button fully.
- The White Balance may not be properly adjusted if the flash level is insufficient for the subject.
- When the shutter speed is fast, the flash effect may not be sufficient.
- It may take time to charge the flash if you are taking pictures in quick succession. Take a picture after the access indication disappears.
- The Red-Eye Reduction effect differs between people. Also, if the subject is far away from the camera or was not looking at the first flash, the effect may not be evident.

[REC] Mode: **PASM**

## Taking Close-up Pictures

**1** Touch .



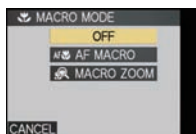

**2** Touch the item.

- You can also press the shutter button halfway to finish.



**3** Press the shutter button halfway to focus and then press it fully to take the picture.

-  is displayed during AF Macro Mode and  is displayed during Macro Zoom Mode.
- To cancel, select [OFF] in step 2.
- Zoom range, focus range, and zoom magnification are displayed during zooming.

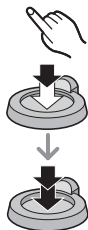

### [AF MACRO]

This mode allows you to take close-up pictures of a subject, e.g. when taking pictures of flowers. You can take pictures of a subject as close as 3 cm (0.10 feet) from the lens by rotating the zoom lever upmost to Wide (1×).

#### ■ Focus range in AF Macro Mode

- \* The focus range changes in steps.

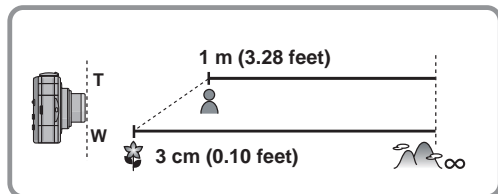

## [MACRO ZOOM]

You can take a picture with the Digital Zoom up to 3× while maintaining the distance to the subject for the extreme Wide position [3 cm (0.10 feet)].

Ⓐ Focus range

- Focus range will be 3 cm (0.10 feet) to ∞ during Macro Zoom Mode regardless of the zoom position.
- Zoom range will be displayed in blue. (Digital Zoom range Ⓑ)
- The image quality is poorer than during normal recording.
- Macro Zoom Mode cannot be used when [AF MODE] in [AF MODE] is set.
- The following functions are not activated.
  - Extended Optical Zoom
  - Intelligent Zoom

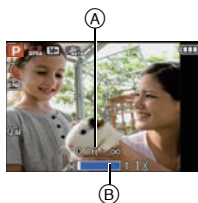

**Note**

- We recommend using a tripod and the self-timer.
- We recommend setting the flash to [Ⓢ] when you take pictures at close range.
- If the distance between the camera and the subject is beyond the focus range of the camera, the picture may not be properly focused even if the focus indication lights.
- When a subject is close to the camera, the effective focus range is significantly narrowed. Therefore, if the distance between the camera and the subject is changed after focusing on the subject, it may become difficult to focus on it again.
- Macro Mode gives priority to a subject close to the camera. Therefore, if the distance between the camera and the subject is far, it takes longer to focus on it.
- When you take pictures at close range, the resolution of the periphery of the picture may decrease slightly. This is not a malfunction.

[REC] Mode: **IA PASM SCN**

## Taking Pictures with the Self-timer

**1** Touch [OFF].



**2** Touch the item.

- You can also press the shutter button halfway to finish.



**3** Press the shutter button halfway to focus and then press it fully to take the picture.

- The self-timer indicator (A) blinks and the shutter is activated after 10 seconds (or 2 seconds).
- If you touch [CANCEL] while the self-timer is set, the self-timer setting is canceled.

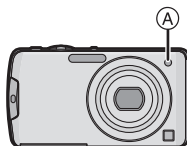
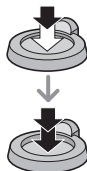

### Note

- When using a tripod etc., setting the self-timer to 2 seconds is a convenient way to avoid the jitter caused by pressing the shutter button.
- When you press the shutter button once fully, the subject is automatically focused just before recording. In dark places, the self-timer indicator will blink and then may turn on brightly operating as an AF Assist Lamp (P125) to allow the camera to focus on the subject.
- We recommend using a tripod when recording with the self-timer.
- The number of pictures which can be taken in [BURST] is fixed to 3.
- The number of pictures which can be taken in [FLASH BURST] in Scene Mode is fixed to 5.
- Self-timer cannot be set to 10 seconds in [SELF PORTRAIT] in Scene Mode.
- Setting of the Self-Timer cannot be performed when recording motion pictures.

[REC] Mode: **A**

## Taking Pictures with Set Aperture (Aperture-priority AE)

Set the aperture value to a higher number when you want a sharp focus background. Set the aperture value to a lower number when you want a soft focus background.

**1** Slide the [REC]/[PLAYBACK] selector switch to **[📷]**, and then press **[MODE]**.

**2** Touch **[APERTURE PRIORITY]**.



**3** Touch **[APERTURE VALUE]** **(A)**.



**4** Drag the aperture set bar **(B)**.

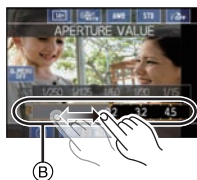



## ■ Aperture-priority AE

Available Aperture Value (W) (Per 1/3 EV)	Shutter Speed (Sec)
F2.2 to F6.3	8 to 1/2000

- Depending on the zoom magnification, some of the aperture values cannot be selected.
- The aperture values given in the table above are values when the zoom lever is rotated to Wide.

**5** Touch  to close the Quick Menu.

**6** Take the pictures.

### Note

- Brightness of the LCD monitor may differ from the actual picture recorded. Please confirm in Playback Mode.
- If the exposure is not adequate, the aperture value and the shutter speed turn in red when the shutter button is pressed halfway.
- Set the aperture value larger if it is too bright, and set the aperture value smaller if it is too dark.
- We recommend using a tripod when the shutter speed is slow.

[REC] Mode: **S**

## Taking Pictures with Set Shutter Speed (Shutter-priority AE)

When you want to take a sharp picture of a fast moving subject, set to a faster shutter speed. When you want to create a trail effect, set to a slower shutter speed.

- 1 Slide the [REC]/[PLAYBACK] selector switch to **[📷]**, and then press **[MODE]**.
- 2 Touch **[SHUTTER PRIORITY]**.
- 3 Touch **[SHUTTER SPEED]** **(A)**.
- 4 Drag the shutter speed set bar **(B)**.



## ■ Shutter-priority AE

Available Shutter Speed (Sec) (Per 1/3 EV)				Aperture Value (W)
8	6	5	4	F2.2 to F6.3
3.2	2.5	2	1.6	
1.3	1	1/1.3	1/1.6	
1/2	1/2.5	1/3.2	1/4	
1/5	1/6	1/8	1/10	
1/13	1/15	1/20	1/25	
1/30	1/40	1/50	1/60	
1/80	1/100	1/125	1/160	
1/200	1/250	1/320	1/400	
1/500	1/640	1/800	1/1000	
1/1300	1/1600	1/2000		

**5** Touch  to close the Quick Menu.

**6** Take the pictures.

### Note

- Brightness of the LCD monitor may differ from the actual picture recorded. Confirm in Playback Mode.
- If the exposure is not adequate, the aperture value and the shutter speed turn in red when the shutter button is pressed halfway.
- We recommend using a tripod when the shutter speed is slow.
- The [SENSITIVITY] is automatically set to [AUTO] when you switch the Recording Mode to Shutter-Priority AE Mode while the [SENSITIVITY] is set to [iISO] (Intelligent).

[REC] Mode: **M**

## Taking Pictures with Exposure Set Manually (Manual exposure)

Determine the exposure by manually setting the aperture value and the shutter speed.

- 1 Slide the [REC]/[PLAYBACK] selector switch to , and then press [MODE].
- 2 Touch [MANUAL EXPOSURE].
- 3 Touch [APERTURE VALUE] **A** or [SHUTTER SPEED] **B**.
- 4 Drag the aperture set bar **C** or shutter speed set bar **D**.

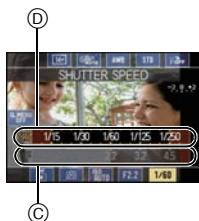

## ■ Manual exposure

Available Aperture Value (W) (Per 1/3 EV)	Available Shutter Speed (Sec) (Per 1/3 EV)
F2.2 to F6.3	60 to 1/2000



- Depending on the zoom magnification, some of the aperture values cannot be selected.
- The aperture values given in the table above are values when the zoom lever is rotated to Wide.

**5** Touch **[MENU OFF]** to close the Quick Menu.

**6** Take the pictures.

- The Manual Exposure Assistance appears for about 10 seconds to indicate the exposure when the shutter button is pressed halfway.
- Set the aperture value and the shutter speed again when the exposure is not adequate.

## ■ Manual Exposure Assistance

	The exposure is adequate.
	Set to faster shutter speed or larger aperture value.
	Set to slower shutter speed or smaller aperture value.

- The manual exposure assistance is an approximation. We recommend checking the pictures on the playback screen.

### Note

- Brightness of the LCD monitor may differ from the actual picture recorded. Please confirm in Playback Mode.
- If the exposure is not adequate, the aperture value and the shutter speed turn red when the shutter button is pressed halfway.
- The [SENSITIVITY] is automatically set to [AUTO] when you switch the Recording Mode to Manual Exposure while the [SENSITIVITY] is set to [ISO] (Intelligent).

[REC] Mode: **PAS** SCN

## Compensating the Exposure

Use this function when you cannot achieve appropriate exposure due to the difference in brightness between the subject and the background. Look at the following examples.

### Underexposed



Compensate the exposure towards positive.

### Properly exposed



### Overexposed



Compensate the exposure towards negative.

### 1 Touch [0 EV].



### 2 Adjust the exposure by touching the slide bar.

- Select [0 EV] to return to the original exposure.



### 3 Touch [EXIT] to finish.

- You can also press the shutter button halfway to finish.

### Note

- EV is an abbreviation of [Exposure Value], a unit indicating the amount of exposure. The EV changes with the aperture value or the shutter speed.
- Exposure value is displayed in the touch icon at the top right of the screen.
- The set exposure value is memorized even if the camera is turned off.
- The compensation range of the exposure will be limited depending on the brightness of the subject.
- Exposure compensation cannot be used when in [STARRY SKY] in Scene Mode.

[REC] Mode: **P A S M** SCN

## Taking Pictures Using Auto Bracket

In this mode, 3 pictures are automatically recorded in the selected exposure compensation range each time the shutter button is pressed. You can select the picture with the desired exposure from the 3 pictures with different exposures.

### With Auto Bracket $\pm 1$ EV

1st picture

 $\pm 0$  EV

2nd picture





-1 EV

3rd picture



+1 EV

- 1 Touch  on the exposure compensation screen as in step 2 on P70.

- When in Manual Exposure Mode,  in step 1 on P70 will switch to .



- 2 Adjust the compensation range of the exposure by touching /.

- When you do not use Auto Bracket, select [OFF] (0).



- 3 Touch [EXIT] to finish.

- You can also press the shutter button halfway to finish.

 **Note**

- When setting Auto Bracket, [ ] appears on the screen.
- When taking pictures using Auto Bracket after setting the exposure compensation range, the pictures taken are based on the selected exposure compensation range. Exposure value is displayed in the touch icon at the top right of the screen when the exposure is compensated.
- The Auto Bracket setting is canceled if you turn the camera off or [SLEEP MODE] is activated.
- When Auto Bracket is set, the Auto Review function is activated regardless of the Auto Review setting. You cannot set the Auto Review function in the [SETUP] menu.
- The exposure may not be compensated with Auto Bracket depending on the brightness of the subject.
- In Shutter-Priority AE and Manual Exposure, if the shutter speed is set to more than 1 second, Auto Bracket is canceled.
- [ ] is set for the flash when Auto Bracket is set.
- Burst is canceled when Auto Bracket is set.
- Setting of the Auto Bracket cannot be performed in following conditions.
  - In [TRANSFORM], [PANORAMA ASSIST], [HANDHELD NIGHT SHOT], [FLASH BURST], [FLASH BURST], [STARRY SKY], [PIN HOLE], [FILM GRAIN] and [PHOTO FRAME] in Scene Mode
  - When recording motion pictures



[REC] Mode: **IA PASM SCN**



## Taking Pictures using Burst Mode

Pictures are taken continuously while the shutter button is pressed.  
 Select the ones you really like from among the pictures you have taken.  
 Burst speed can be selected to match the recording conditions or subjects.  
 Pictures recorded in Burst Mode will be recorded as a burst picture group (P129).

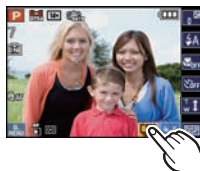















**1** Touch [  ].



**2** Touch the item.

- Description of the selected item is displayed by selecting the item and touching [  ].
- Select [  ] if burst is not set.



Burst speed	Features															
 *1: <b>2 pictures/second, 5 pictures/second, 10 pictures/second</b>	Burst speed is adjusted automatically depending on the movement of the person or pet, etc. Maximum recordable pictures: 100															
 *2: <b>2 pictures/second</b>  *2: <b>5 pictures/second</b>	Suitable for moderate action shots. Maximum recordable pictures: 100															
 : <b>10 pictures/second</b>	It is suitable for recording fast movements, such as a bird beating its wings. Maximum recordable pictures: 15															
 : <b>40 pictures/second</b>  : <b>60 pictures/second</b>	It is suitable for recording split second actions that are hard to see with the naked eye, such as water splashing. Maximum recordable pictures: 50 (when  is selected) 60 (when  is selected) <ul style="list-style-type: none"> <li>When  or  is selected, the picture size setting will become as shown below.</li> </ul> <table border="1" data-bbox="405 612 958 787"> <thead> <tr> <th>Aspect ratio</th> <th></th> <th></th> </tr> </thead> <tbody> <tr> <td>[4:3]</td> <td>[5M], [3M], [0.3M]</td> <td>[2.5M], [0.3M]</td> </tr> <tr> <td>[3:2]</td> <td>[4.5M], [2.5M], [0.3M]</td> <td>[3M], [0.3M]</td> </tr> <tr> <td>[16:9]</td> <td>[3.5M], [2M], [0.2M]</td> <td>[3.5M], [0.2M]</td> </tr> <tr> <td>[1:1]</td> <td>[3.5M], [2.5M], [0.2M]</td> <td>[2M], [0.2M]</td> </tr> </tbody> </table> <ul style="list-style-type: none"> <li>The range that can be recorded will become smaller when it is set to .</li> </ul>	Aspect ratio			[4:3]	[5M], [3M], [0.3M]	[2.5M], [0.3M]	[3:2]	[4.5M], [2.5M], [0.3M]	[3M], [0.3M]	[16:9]	[3.5M], [2M], [0.2M]	[3.5M], [0.2M]	[1:1]	[3.5M], [2.5M], [0.2M]	[2M], [0.2M]
Aspect ratio																
[4:3]	[5M], [3M], [0.3M]	[2.5M], [0.3M]														
[3:2]	[4.5M], [2.5M], [0.3M]	[3M], [0.3M]														
[16:9]	[3.5M], [2M], [0.2M]	[3.5M], [0.2M]														
[1:1]	[3.5M], [2.5M], [0.2M]	[2M], [0.2M]														

\*1  can be set only when Intelligent Auto Mode is set.

\*2 Focus will be fixed to the first picture in the burst while recording a motion picture.

### **3 Touch [EXIT] to finish.**

- You can also press the shutter button halfway to finish.

### **4 Focus on the subject and take a picture.**

- Hold down the shutter button fully to activate the Burst Mode.

#### **Note**

- When [2AF] or [5AF] is selected, focus prediction will be performed in a possible range to prioritize the burst speed. Therefore, if you try to take a picture of a subject that is moving fast, it may have trouble with focusing or it may take time to focus.
- In the Intelligent Auto Mode, only [ ;□ ], [2AF], [5AF] or [10] can be selected.
- In [HIGH SENS.] in Scene Mode, only [2AF], [5AF] or [10] can be selected.
- The burst speed may become slower while taking pictures in [2AF] or [5AF] setting.
- When [2AF] or [5AF] is selected, the focus, exposure and White Balance are adjusted for each recording in the burst.  
Live View display is used instead of Auto Review display during the burst.
- Recording is performed by the electronic shutter when [40] or [60] is selected, so the recorded picture may appear warped. (P195)
- When [10], [40], or [60] is selected, focus, exposure, and White Balance will be fixed to the settings for the first picture. Depending on changes in the brightness of the subject, the recording may be brighter or darker from the second picture.
- When the self-timer is used, the number of recordable pictures in Burst Mode is fixed to 3.
- If you are following a moving subject while taking pictures in a place (landscape) indoors, outdoors etc. where there is a large difference between the light and shade, the exposure may not become optimal.
- The burst speed (pictures/second) may become slower depending on the recording environment such as in dark places, if the ISO sensitivity is high etc.
- Burst Mode is not canceled when the camera is switched off.
- If you take pictures in Burst Mode with the built-in memory, it will take time to write the picture data.
- [☺] is set for the flash when burst is set.
- Auto Bracket is canceled when burst is set.
- You cannot use Burst Mode in [PANORAMA ASSIST], [HANDHELD NIGHT SHOT], [FLASH BURST], [STARRY SKY], [FIREWORKS], [PIN HOLE] and [PHOTO FRAME] in Scene Mode.
- You cannot set [STABILIZER] to [AUTO] or [MODE2] when Burst is set.
- Face Recognition information is attached only to the first picture of the burst during recording with face recognition. (However, the whole group is treated as Face Recognition pictures during [CATEGORY PLAY].)

[REC] Mode: **SCN**

## Taking Pictures that Match the Scene Being Recorded (Scene Mode)

When you select a Scene Mode to match the subject and recording situation, the camera sets the optimal exposure and hue to obtain the desired picture.

**1** Slide the [REC]/[PLAYBACK] selector switch to **[📷]**, and then press **[MODE]**.

**2** Touch **[SCENE MODE]**.

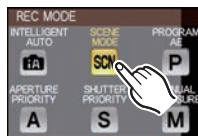

**3** Select the Scene Mode.

- Menu screen can be switched by touching **[▲]**/**[▼]**.
- The menu screen is switched to the recording screen in the selected Scene Mode.



### ■ About the information ⓘ

- **[📷]** is displayed when **[i]** is touched, and a description of the selected Scene Mode is displayed when touched in step **3**.

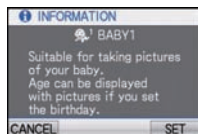

### ■ Changing Scene Mode

- Touch **[SCN]** on the Scene Mode recording screen to return to the above-described step **3**.



### ● Note

- The Scene Mode flash setting is reset to the initial setting when the Scene Mode is changed.
- When you take a picture with a Scene Mode that is not adequate for the purpose, the hue of the picture may differ from the actual scene.
- The following items cannot be set in Scene Mode because the camera automatically adjusts them to the optimal setting.
  - [SENSITIVITY]/[ISO LIMIT SET]/[METERING MODE]/[EXPOSURE]/[MIN. SHTR SPEED]/[RESOLUTION]/[COLOR EFFECT]/[PICT. ADJ.]
- You can also take pictures using the Touch Shutter function (P43).
- It is possible to adjust focus or exposure using the touch AF/AE function if the touch shutter function is set to **[📷]**. (P43)

## [PORTRAIT]

When taking pictures of people outdoors during the day, this mode allows you to improve the appearance of the persons concerned and make their skin tones look healthier.

### ■ Technique for Portrait Mode

To make this mode more effective:

- 1 Rotate the zoom lever as far as possible to Tele.
- 2 Move close to the subject to make this mode more effective.



#### Note

- The initial setting for [AF MODE] is [AF-ON].

## [SOFT SKIN]

When taking pictures of people outdoors during the daytime, this mode enables the texture of their skin to appear even softer than with [PORTRAIT]. (It is effective when taking pictures of people from the chest up.)

### ■ Technique for Soft Skin Mode

To make this mode more effective:

- 1 Rotate the zoom lever as far as possible to Tele.
- 2 Move close to the subject to make this mode more effective.



#### Note

- If a part of the background etc. is a color close to skin color, this part is also smoothed.
- This mode may not be effective when there is insufficient brightness.
- The initial setting for [AF MODE] is [AF-ON].

## [TRANSFORM]

Subject can be recorded either slim or stretched, and at the same time, skin can be recorded smoothly.

- 1 Select the level of transform, and then touch [SET].
- 2 Take pictures.



#### Note

- [PICTURE SIZE] and [ASPECT RATIO] are fixed as given below:
  - [3M] for [4:3], [25M] for [3:2], [2M] for [16:9] and [25M] for [1:1]
- [QUALITY] is automatically fixed to [Hi].
- You can take pictures suitable for 4"×6"/10×15 cm printing.
- The initial setting for [AF MODE] is [AF-ON].
- When [SLIM HIGH] or [STRETCH HIGH] is set, Face Recognition may not function fully.
- It cannot be used without notifying the copyright owner, except for personal use.
- Do not use the material against the public order and morals, or to offend someone.
- Do not use the material against the object's interest.

## [SELF PORTRAIT]

Select this to take pictures of yourself.

### ■ Technique for Self Portrait Mode

- Press the shutter button halfway to focus. The self-timer indicator lights up when you are brought into focus. Making sure you hold the camera still, press the shutter button fully to take the picture.
- The subject is not focused when the self-timer indicator is blinking. Make sure to press the shutter button halfway again to focus.
- The recorded picture automatically appears on the LCD monitor for reviewing.
- If the picture is blurry due to the slow shutter speed, we recommend using the 2 second self-timer.



### Note

- The focus range is about 30 cm (0.99 feet) to 1.2 m (3.94 feet) (Wide).
- You can record yourself with audio (P124). If you do this, the self-timer indicator will light up while recording the audio.
- The Zoom Magnification is automatically moved to Wide (1×).
- The self-timer can only be set to off or 2 seconds. If it is set to 2 seconds, this setting will remain until the camera is turned off, the Scene Mode is changed or [REC] Mode or [PLAYBACK] Mode is selected.
- The Stabilizer Function Mode is fixed to [MODE2]. (P124)\*
  - \* Fix to [MODE 1] when Burst is set.
- The initial setting for [AF MODE] is [☺].

## [SCENERY]

This allows you to take pictures of a wide landscape.

### Note

- The flash setting is fixed to [☺].
- The focus range is 5 m (16.4 feet) to ∞.

## [PANORAMA ASSIST]

You can take pictures with connections suitable for creating panorama images.

## ■ Setting the recording direction

### 1 Touch the direction to take picture.

- The horizontal/vertical guideline will be displayed.



### 2 Take the picture.

- You can retake the picture by selecting [RETAKE].

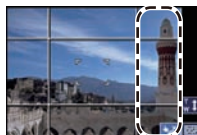

### 3 Touch [NEXT].

- You can also enter [NEXT] by pressing the shutter button halfway.
- Part of the recorded image is displayed as a transparent image.

### 4 Take picture after moving the camera horizontally or vertically so the transparent image overlaps.

- When taking the third and later pictures, repeat steps 3 and 4.
- You can retake the picture by selecting [RETAKE].



### 5 Touch [EXIT].

#### Note

- It will be a normal motion picture recording during the motion picture recording.
- The flash setting is fixed to [☺].
- The focus, zoom, exposure, White Balance, shutter speed and ISO sensitivity are fixed to the settings for the first picture.
- We recommend using a tripod. When it is dark, we recommend using the self-timer for taking pictures.
- When the camera is set to [STABILIZER] and there is very little jitter, or if [STABILIZER] is set to [OFF], shutter speed may slow down up to 8 seconds.
- The shutter may remain closed (max. about 8 sec.) after taking the picture because of signal processing. This is not a malfunction.
- The recorded images can be combined into panorama pictures using the software "PHOTOfunSTUDIO 5.2 HD Edition" on the CD-ROM (supplied).

## [SPORTS]

Set here when you want to take pictures of sports scenes or other fast-moving events.

 **Note**

- **It will be a normal motion picture recording during the motion picture recording.**
- When the camera is set to [STABILIZER] and there is very little jitter, or if [STABILIZER] is set to [OFF], shutter speed may slow down up to 1 second.
- This mode is suitable for taking pictures of subjects at distances of 5 m (16.4 feet) or more.
- Intelligent ISO is activated, and maximum ISO sensitivity level becomes [ISO1600].



## [NIGHT PORTRAIT]

This allows you to take pictures of a person and the background with near real-life brightness.

 **Technique for Night Portrait Mode**

- **Use the flash. (You can set to [ $\frac{1}{2}$  S<sup>Ⓢ</sup>].)**
- Ask the subject not to move while taking a picture.

 **Note**

- **During motion picture recording, low light settings [  ] are used, which will provide better pictures in dimly lit rooms or at nightfall.**
- The focus range is 50 cm (1.64 feet) (Wide)/1.2 m (3.94 feet) (Tele) to 5 m (16.4 feet).
- We recommend using a tripod and the self-timer for taking pictures.
- When the camera is set to [STABILIZER] and there is very little jitter, or if [STABILIZER] is set to [OFF], shutter speed may slow down up to 8 seconds.
- The shutter may remain closed (max. about 8 sec.) after taking the picture because of signal processing. This is not a malfunction.
- Noise may become visible when you take pictures in dark places.
- The initial setting for [AF MODE] is [].

## [NIGHT SCENERY]

This allows you to take vivid pictures of the nightscape.

 **Note**



- **During motion picture recording, low light settings [  ] are used, which will provide better pictures in dimly lit rooms or at nightfall.**
- **The flash setting is fixed to [ $\frac{1}{2}$  S<sup>Ⓢ</sup>].**
- The focus range is 5 m (16.4 feet) to ∞.
- We recommend using a tripod and the self-timer for taking pictures.
- When the camera is set to [STABILIZER] and there is very little jitter, or if [STABILIZER] is set to [OFF], shutter speed may slow down up to 8 seconds.
- The shutter may remain closed (max. about 8 sec.) after taking the picture because of signal processing. This is not a malfunction.
- Noise may become visible when you take pictures in dark places.



**[HANDHELD NIGHT SHOT]**

This mode allows you to record multiple pictures of night scenes at high speed, which are all combined to make a single picture. It will reduce the jitter and noise from the picture even when recording with the camera in your hand.

**Note**

- 10 pictures are recorded continuously, and all will be combined to make a single picture.
- **During motion picture recording, low light settings [  ] are used, which will provide better pictures in dimly lit rooms or at nightfall.**
- **The flash setting is fixed to [  ].**
- The focus range is 5 m (16.4 feet) to ∞.
- [I.RESOLUTION] is fixed to [ON].
- The Stabilizer Function Mode is fixed to [MODE1].
- Noise may become visible when you take pictures in dark places.

**[FOOD]**

This mode allows you to take pictures of food with a natural hue without being affected by the ambient light in restaurants etc.



**Note**

- The focus range is 3 cm (0.10 feet) (Wide)/1 m (3.28 feet) (Tele) to ∞.

**[PARTY]**

Select this mode when you want to take pictures at a wedding reception or an indoor party etc. This allows you to take pictures of people and the background with near real-life brightness.

**■ Technique for Party Mode**

- **Use the flash. (You can set to [  ] or [  ].)**
- We recommend using a tripod and the self-timer for taking pictures.
- We recommend rotating the zoom lever to Wide (1×) and being about 1.5 m (4.92 feet) from the subject when taking pictures.

**Note**

- The initial setting for [AF MODE] is [  ].

**[CANDLE LIGHT]**

This mode allows you to take pictures with a candle-lit atmosphere.

**■ Technique for Candle Light Mode**

- This is more effective when taking pictures without using the flash.

**Note**

- The focus range is 3 cm (0.10 feet) (Wide)/1 m (3.28 feet) (Tele) to ∞.
- We recommend using a tripod and the self-timer for taking pictures.
- When the camera is set to [STABILIZER] and there is very little jitter, or if [STABILIZER] is set to [OFF], shutter speed may slow down up to 1 second.
- The initial setting for [AF MODE] is [  ].

## [BABY1]/[BABY2]

This takes pictures of a baby with a healthy complexion. When you use the flash, the light from it is weaker than usual.

It is possible to set different birthdays and names for [BABY1] and [BABY2]. You can select to have these appear at the time of playback, or have them stamped on the recorded image using [TEXT STAMP] (P146).

### ■ Birthday/Name setting

**1** Touch [SET] of [AGE] or [NAME].

**2** Enter the birthday or name.

**Birthday:** Touch [▲]/[▼] for each item to set year/month/day, and touch [SET].

**Name:** For details on how to enter characters, refer to "Entering Text" on P128.

- When the birthday or name is set, [AGE] or [NAME] is automatically set to [ON].
- If [ON] is selected when the birthday or name has not been registered, the setting screen appears automatically.

**3** Touch [EXIT] to finish.

### ■ To cancel [AGE] and [NAME]

Select the [OFF] setting in step **1**.

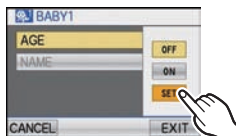

### Note

• During motion picture recording, settings for [PORTRAIT] are used.

• The age and name can be printed out using the "PHOTOfunSTUDIO 5.2 HD Edition" bundled software on the CD-ROM (supplied).

• If [AGE] or [NAME] is set to [OFF] even when the birthday or name has been set, the age or name will not be displayed. Before taking pictures, set [AGE] or [NAME] to [ON].

• The focus range is 3 cm (0.10 feet) (Wide)/1 m (3.28 feet) (Tele) to ∞.

• When the camera is set to [STABILIZER] and there is very little jitter, or if [STABILIZER] is set to [OFF], shutter speed may slow down up to 1 second.

• Intelligent ISO is activated, and maximum ISO sensitivity level becomes [ISO1600].

• If the camera is turned on with [BABY1]/[BABY2] set, the age and name are displayed on the screen for about 5 seconds, along with the current date and time.

• If the age is not properly displayed, check the clock and birthday settings.

• The birthday setting and name setting can be reset with [RESET].

• The initial setting for [AF MODE] is [☺].

**[PET]**

Select this mode when you want to take pictures of a pet such as a dog or a cat. You can set your pet's birthday and name. You can select to have these appear at the time of playback, or have them stamped on the recorded image using [TEXT STAMP] (P146). For information about [AGE] or [NAME], refer to [BABY1]/[BABY2] on P82.

 **Note**

- It will be a normal motion picture recording during the motion picture recording.
- The initial setting for the AF Assist Lamp is [OFF].
- The initial setting for [AF MODE] is [AF-ON].
- Refer to [BABY1]/[BABY2] for other information about this mode.

**[SUNSET]**

Select this mode when you want to take pictures of a sunset view. This allows you to take vivid pictures of the red color of the sun.

 **Note**

- The flash setting is fixed to [ON].

**[HIGH SENS.]**

This mode minimizes the jitter of the subjects, and enables you to take pictures of these subjects in dimly lit rooms. (Select this for high-sensitivity processing. The sensitivity automatically switches to between [ISO1600] and [ISO6400].)

**Picture size and aspect ratio****1 Touch the picture size and aspect ratio to select.**

- 3M (4:3), 2.5M (3:2), 2M (16:9) or 2.5M (1:1) is selected as the picture size.

**2 Take pictures.** **Note**

- [I.RESOLUTION] is fixed to [ON].
- [QUALITY] is automatically fixed to [L].
- You can take pictures suitable for 4"×6"/10×15 cm printing.
- The focus range is 3 cm (0.10 feet) (Wide)/1 m (3.28 feet) (Tele) to ∞.

**[FLASH BURST]**

This will take pictures in burst with the flash. It is useful for when taking pictures continuously in a dark area. Pictures recorded will be recorded together as a single burst picture group.

■ **Picture size and aspect ratio**

**1 Touch the picture size and aspect ratio.**

- 3M (4:3), 2.5M (3:2), 2M (16:9) or 2.5M (1:1) is selected as the picture size.

**2 Take pictures.**

- Still pictures are taken continuously while the shutter button is pressed fully.

<b>Number of recordable pictures</b>	max. 5 pictures
--------------------------------------	-----------------

 **Note**

- **It will be a normal motion picture recording during the motion picture recording.**
- [I.RESOLUTION] is fixed to [OFF].
- [QUALITY] is automatically fixed to [..].
- You can take pictures suitable for 4"×6"/10×15 cm printing.
- The focus range is 3 cm (0.10 feet) (Wide)/1 m (3.28 feet) (Tele) to ∞.
- The focus, zoom, exposure, shutter speed, ISO sensitivity, and flash level are fixed to the settings for the first picture.
- Intelligent ISO is activated, and maximum ISO sensitivity level becomes [ISO3200].
- See the Note on P60 when using the flash.

## [STARRY SKY]

This allows you to take vivid pictures of a starry sky or a dark subject.

### ■ Setting the shutter speed

Select a shutter speed of [15 SEC.], [30 SEC.] or [60 SEC.].

**1 Touch the number of seconds you wish to set.**

**2 Take pictures.**

- Press the shutter button fully to display the countdown screen. Do not move the camera after this screen is displayed. When countdown finishes, [PLEASE WAIT...] is displayed for the same length of time as the set shutter speed for signal processing.
- Touch [CANCEL] to stop taking the picture while the countdown screen is displayed.

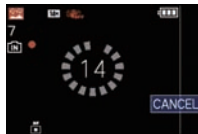

### ■ Technique for Starry Sky Mode

- The shutter opens for 15, 30 or 60 seconds. Be sure to use a tripod. We also recommend taking pictures with the self-timer.

#### Note

- **During motion picture recording, low light settings [ ] are used, which will provide better pictures in dimly lit rooms or at nightfall.**
- **The flash setting is fixed to [ ].**
- The Optical Image Stabilizer function is fixed to [OFF].
- ISO sensitivity is fixed to [ISO100].

## [FIREWORKS]

This mode allows you to take beautiful pictures of fireworks exploding in the night sky.

### ■ Technique for Fireworks Mode

- Since the shutter speed becomes slower, we recommend using a tripod.

#### Note

- **It will be a normal motion picture recording during the motion picture recording.**
- **The flash setting is fixed to [ ].**
- This mode is most effective when the subject is 10 m (32.8 feet) or more away.
- The shutter speed becomes the following.
  - When [OFF] is set on the Optical Image Stabilizer function: 2 seconds
  - When [AUTO], [MODE1] or [MODE2] is set on the Optical Image Stabilizer function: 1/4th of a second or 2 seconds (The shutter speed becomes 2 seconds only when the camera has determined that there is very little jitter such as when using a tripod etc.)
  - You can change the shutter speed by compensating for the exposure.
- ISO sensitivity is fixed to [ISO100].

**[BEACH]**

This allows you to take even more vivid pictures of the blue color of the sea, sky etc. It also prevents underexposure of people under strong sunlight.

**Note**

- The initial setting for [AF MODE] is [☺].
- Do not touch the camera with wet hands.
- Sand or seawater will cause the camera to malfunction. Make sure that sand or seawater does not get into the lens or the terminals.
- Problems caused by sand, seawater and fresh water are not covered by the product warranty.

**[SNOW]**

This allows you to take pictures that show the snow as white as possible at a ski resort or a snow-covered mountain.

**[AERIAL PHOTO]**

This mode allows you to take pictures through an airplane window.

**■ Technique for Aerial Photo Mode**

- We recommend using this technique if it is difficult to focus when taking pictures of clouds etc. Aim the camera at something with high contrast, press the shutter button halfway to fix the focus and then aim the camera at the subject and press the shutter button fully to take the picture.

**Note**

- **The flash setting is fixed to [☺].**
- The focus range is 5 m (16.4 feet) to ∞.
- **Turn the camera off when taking off or landing.**
- **When using the camera, follow all instructions from the cabin crew.**
- Be careful about the reflection from the window.

**[PIN HOLE]**

Picture is taken darker and with soft focus around the subjects.

**Note**

- [I.RESOLUTION] is fixed to [OFF].
- The focus range is 3 cm (0.10 feet) (Wide)/1 m (3.28 feet) (Tele) to ∞.
- Face Detection (P117) may not operate normally in the dark areas around the edges of the screen.



**[FILM GRAIN]**

Picture is taken with a grainy texture as though blasted with sand.

**Note**

- ISO sensitivity is fixed to [ISO1600].
- The focus range is 3 cm (0.10 feet) (Wide)/1 m (3.28 feet) (Tele) to ∞.

**[HIGH DYNAMIC]**

You can use this mode to easily record pictures in which bright and dark regions of the scene are expressed with suitable brightness when looking into the sun, at night, or in similar circumstances.

**■ Setting the effect****1 Touch the effect you wish to set.**

[**STD**]: Natural color effect

[**ART**]: Eye-catching effect which emphasises contrast and color

[**B&W**]: Black and white effect

**2 Take pictures.****Note**

- ISO sensitivity is fixed to [ISO400].
- Compensation effect may not be achieved depending on the conditions.
- The focus range is 3 cm (0.10 feet) (Wide)/1 m (3.28 feet) (Tele) to ∞.
- When it is dark, we recommend using a tripod and the self-timer for taking pictures.
- When the camera is set to [STABILIZER] and there is very little jitter, or if [STABILIZER] is set to [OFF], shutter speed may slow down up to 8 seconds.
- The shutter may remain closed (max. about 8 sec.) after taking the picture because of signal processing. This is not a malfunction.
- LCD screen noise may be more visible than during normal recording due to brightness compensation of the darker areas.

**[PHOTO FRAME]**

Record the image with a frame around it.

**■ Setting the frame****1 Touch the frame you wish to use.**

- The number of pixels is fixed to 2M (4:3).

**2 Take pictures.****Note**

- **It will be a normal motion picture recording during the motion picture recording. Frame will not be displayed.**
- [AUTO REVIEW] is fixed to [2SEC.].
- The color of the frame displayed on the screen and the color of the frame around the actual image may differ, but this is not a malfunction.

[REC] Mode: **iA P A S M SCN**

## Recording Motion Pictures

This can record full high definition motion pictures compatible with the AVCHD format or motion pictures recorded in Motion JPEG.

Audio will be recorded in stereo.

- 1** Slide the [REC]/[PLAYBACK] selector switch to **[O]**, and then press **[MODE]**.

- (A) Motion picture button  
(B) [REC]/[PLAYBACK] selector switch  
(C) [MODE] button

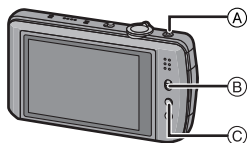

- 2** Touch the mode.



### ■ Modes that can be recorded for motion picture

Item	Settings/Note
<b>iA</b> [INTELLIGENT AUTO]	The camera will set the most appropriate settings to match the subject and the recording conditions, so you can leave the settings to the camera and take motion pictures easily.
<b>P/A/S/M</b> Mode	Record motion pictures by automatically setting aperture and shutter speed.
<b>SCN</b> [SCENE MODE]	Scene motion picture

### Note

- It will be recorded in following categories for certain Scene Modes.

Selected Scene Mode	Scene Mode while recording motion picture
[BABY1]/[BABY2]	Portrait Mode
[NIGHT PORTRAIT], [NIGHT SCENERY], [HANDHELD NIGHT SHOT], [STARRY SKY]	Low Light Mode
[PANORAMA ASSIST], [SPORTS], [PET], [FLASH BURST], [FIREWORKS], [PHOTO FRAME]	Normal motion picture

- A motion picture recording matching each scene will be performed for the ones not listed above. (P76 to 87)



### 3 Start recording by pressing the motion picture button.

- (A) Available recording time
- (B) Elapsed recording time
- Release the motion picture button right after you press it.
- The audio is also recorded simultaneously from the built-in microphone on this unit. (Motion pictures cannot be recorded without audio.)
- The recording state indicator (red) (C) will flash while recording motion pictures.
- The screen will become dark momentarily, and recording will start after adjusting the display.

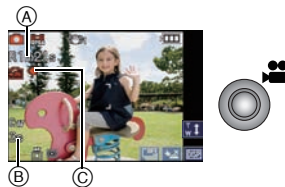

### 4 Stop the recording by pressing the motion picture button again.

- Sound will go off when pressing the motion picture button indicating start/stop of motion picture recording. Sound volume can be set in [BEEP LEVEL] (P26).
- If the built-in memory or the card becomes full in the middle of recording, the camera stops recording automatically.

#### ■ About focusing

When [CONTINUOUS AF] (P127) is set to [ON], and you focus on a subject, the camera will maintain focus on that subject. To fix the focus position when beginning to record a motion picture, set to [OFF].

#### Note

- The screen will change as following when the motion picture button is pressed in steps 3 and 4.

- (A) Still picture recording screen\*1
- (B) Motion Picture Mode setting\*2
- (C) Motion picture recording screen
- (D) Still Picture Mode setting

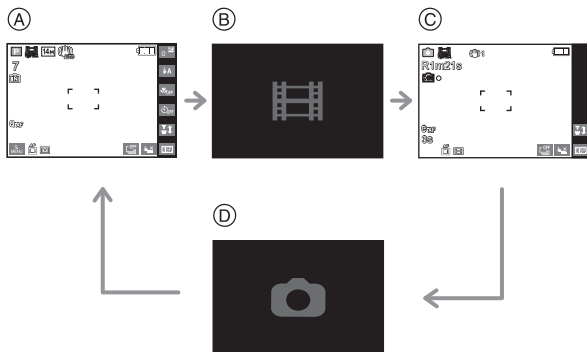

\*1 Touch [DISP] to display the available recording time before recording motion pictures.

\*2 The screen that is displayed during Motion Picture Mode setting is different depending on the setting of the [REC MODE].

- Refer to **P126** for the **[MOTION PICTURE] Mode menu**.
  - The flash setting is fixed to **[☺]**.
  - Refer to **P206** for information about the available recording time.
  - The available recording time displayed on the screen may not decrease regularly.
  - Depending on the type of the card, the card access indication may appear for a while after recording motion pictures. This is not a malfunction.
  - The screen may be blacked out momentarily, or the unit may record noise due to static electricity or electromagnetic waves etc. depending on the environment of the motion picture recording.
  - When recording a motion picture, the screen may go dark after a certain period to reduce battery consumption, but this will not affect the recorded motion picture.
  - When operating the zoom in recording motion pictures, it may take time to come into focus.
  - The operational sound of the zoom or button operation may be recorded when it is operated during the recording of a motion picture.
  - Zoom speed may be slower than normal in recording motion pictures.
  - If the Extended Optical Zoom was used before pressing the motion picture button, recordable area will be changed drastically since these settings are canceled.
  - Even if the aspect ratio setting is the same in still and motion pictures, the angle of view may change at the start of the motion picture recording. When **[REC AREA] (P27)** is set to **[ON]**, angle of view during motion picture recording is displayed.
- (A) Example When **[REC MODE]** is set to **[AVCHD(1080i)]** and the image: **[ASPECT RATIO]** is set to **[16:9]**.
- (B) : This section is not recorded in motion pictures.
- **[STABILIZER]** is fixed to **[MODE1]** in recording motion pictures.
  - When recording motion pictures, the following functions cannot be used.
    - **[AF-ON]**, **[AF-LOCK]**, **[AF-ON]** in the AF Mode (It will switch to **[AF-ON]**.)
    - Direction Detection function
    - Extended Optical Zoom
    - **[FACE RECOG.]**
    - **[ISO LIMIT SET]**
  - It is recommended to use a fully charged battery or AC adaptor (optional) when recording motion pictures.
  - If while recording motion pictures using the AC adaptor (optional) the power supply is cut off due to a power outage or if the AC adaptor (optional) is disconnected etc., the motion picture being recorded will not be recorded.

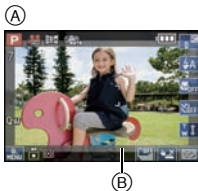

## Taking pictures or taking pictures with Burst while recording Motion Pictures

Still pictures can be recorded even while recording a motion picture. It is also possible to record with burst.

### ■ Taking a still picture while recording a motion picture

During motion picture recording, press the shutter button fully to record a still picture.



### ■ Burst during motion picture recording

#### 1 Setup burst before starting motion picture recording.

#### 2 Hold down the shutter button fully while recording motion pictures.

- When set to [40] or [60], settings will automatically be [10].
- When set to [2.5] or [3.5], focus will be fixed to the settings for the first picture.

#### Note





- Recordable pixels and recordable number of pictures are displayed by pressing the shutter button halfway.
- Recording of motion picture will continue after taking the still picture.
- Recording is performed by the electronic shutter, so the recorded picture may appear warped. (P195)
- Simultaneously recorded still pictures will be recorded in an aspect ratio of [16:9], and picture size of [3.5M]. The picture quality may be different from [3.5M] of standard pictures.
- You can also take pictures using the Touch Shutter function (P43).
- Up to 40 still pictures can be recorded during recording of the motion picture.
- **The flash setting is fixed to [☺].**
- Zooming may stop when a picture is recorded while zooming.
- Simultaneous recording is not possible when set to [AVCHD(720p)].
- Simultaneous recording is not possible when [MPEG] or [MPEG] is set in [MOTION JPEG].
- Operation sound of the shutter button may be recorded when a picture is taken during motion picture recording.



## When set to Intelligent Auto Mode

- When Intelligent Auto Mode is selected in step **2** on page **88**, motion picture recording matching to the subject or recording situation can be performed.

### ■ Scene Detection

When the camera identifies the optimum scene, the icon of the scene concerned is displayed in blue for 2 seconds, after which its color changes to the usual red.

 →	 [i-PORTRAIT]
	 [i-SCENERY]
	 [i-LOW LIGHT]
	 [i-MACRO]

-  is set if none of the scenes are applicable, and the standard settings are set.
- When  is selected, the camera automatically detects a person's face, and it will adjust the focus and exposure. (**Face Detection**) (P117)

### Note

- Refer to **P37** for settings in Intelligent Auto Mode.
- Due to conditions such as the ones below, a different scene may be identified for the same subject.
  - Subject conditions: When the face is bright or dark, the size of the subject, the color of the subject, the distance to the subject, the contrast of the subject, when the subject is moving
  - Recording conditions: Sunset, sunrise, under low brightness conditions, when the camera is shaken, when zoom is used
- To take pictures in an intended scene, it is recommended that you take pictures in the appropriate Recording Mode.



## Changing [REC MODE] and [REC QUALITY]

- 1** Touch [REC MODE] on the [MOTION PICTURE] Mode menu. (P23)



- 2** Select the item and then touch [SET].



Recording format	Features
 [AVCHD(1080i)]  [AVCHD(720p)]	<ul style="list-style-type: none"> <li>• Select this format to record HD (high definition) video for playback on your HDTV using an HDMI connection.</li> <li>• It can be played back as is by inserting the card into a device compatible with AVCHD. Refer to the instructions of the device used for details on compatibility.</li> <li>• Use a card with SD Speed Class* with "Class 4" or higher.</li> <li>• [AVCHD(1080i)] can record motion pictures with even higher definition and picture quality than [AVCHD(720p)].</li> </ul>
 [MOTION JPEG]	<ul style="list-style-type: none"> <li>• Select this format to record standard definition video for playback on your PC. It can be recorded using less storage when there is not much space left on the memory card or when you want to attach the motion picture to an e-mail.</li> <li>• Use a card with SD Speed Class* with "Class 6" or higher.</li> </ul>



\*The SD Speed Class Rating is the speed standard for successive writes.

- 3** Touch [REC QUALITY].





## 4 Touch the item.

When [AVCHD(1080i)] is selected in step 2

	Item	Quality (bit rate)* <sup>1</sup>		fps	Aspect ratio
High quality  Longer time	 ([FSH])	1920×1080 pixels Approx. 17 Mbps* <sup>2</sup>	Full high definition	60i (Sensor output is 30 fps)	16:9
	 ([FH])	1920×1080 pixels Approx. 13 Mbps* <sup>2</sup>			

When [AVCHD(720p)] is selected in step 2

	Item	Quality (bit rate)* <sup>1</sup>		fps	Aspect ratio
High quality  Longer time	 ([SH])	1280×720 pixels Approx. 17 Mbps* <sup>2</sup>	High definition	60p (Sensor output is 60 fps)	16:9
	 ([H])	1280×720 pixels Approx. 13 Mbps* <sup>2</sup>			

\*<sup>1</sup> What is bit rate







This is the volume of data for a definite period of time, and the quality becomes higher when the number gets bigger. This unit is using the “VBR” recording method. “VBR” is an abbreviation of “Variable Bit Rate”, and the bit rate (volume of data for definite period of time) is changed automatically depending on the subject to record. Therefore, the recording time is shortened when a subject with fast movement is recorded.

\*<sup>2</sup> What is Mbps



This is an abbreviation of “Megabit Per Second”, and it represents the speed of transmission.

- The following functions are not available when set to [AVCHD(720p)].
  - Tracking AF
  - Burst, or still picture recording during motion picture recording
- In the following Scene Modes, it will automatically switch to [AVCHD(1080i)] when set to [AVCHD(720p)]. (When [SH], it will switch to [FSH], and when [H], it will switch to [FH])
  - [TRANSFORM]/[NIGHT PORTRAIT]/[NIGHT SCENERY]/[HANDHELD NIGHT SHOT]/[HIGH SENS.]/[STARRY SKY]/[PIN HOLE]/[FILM GRAIN]/[HIGH DYNAMIC]

## When [MOTION JPEG] is selected in step 2

	Item	Picture size	fps	Aspect ratio
<b>High quality</b>   <b>Longer time</b>	 ([HD])	1280×720 pixels	30	16:9
	 *1 ([WVGA])	848×480 pixels		
	 ([VGA])	640×480 pixels		4:3
	 ([QVGA])	320×240 pixels		

\*1 This item cannot be set in the Intelligent Auto Mode.

- With the [AVCHD] or [] for [MOTION JPEG], high quality motion picture can be enjoyed on the TV by using the HDMI mini cable (optional). For details, see “Playing back on the TV with HDMI socket” on P162.
- It cannot be recorded to built-in memory except for the [].

## 5 Touch [EXIT] to close the menu.

- You can also press the shutter button halfway to close the menu.

### Note

- The motion picture recording may stop in the middle when any of the following cards are used.
  - Cards on which recording and deleting have been repeated many times
  - Cards which have been formatted using a PC or other equipment
 Before taking pictures, format (P31) the card in the unit. Because formatting will delete all data recorded on the card, save important data beforehand on the computer.
- You may not be able to record for a short while after turning the power [ON] when using a large capacity card.
- **Motion pictures recorded in [AVCHD] or [MOTION JPEG] may be played back with poor picture or sound quality or playback may not be possible even when played back with equipment compatible with these formats. Also, the recording information may not be displayed properly. In this case, use this unit.**

For details on AVCHD compatible devices, refer to the support sites below.

<http://panasonic.jp/support/global/cs/dsc/>

(This Site is English only.)

- Motion picture recorded in [AVCHD] does not comply with the “DCF/Exif”, so some information will not display while playback.
- **The sound recording specifications on this model have been changed to improve audio quality. For this reason, some motion pictures recorded in [MOTION JPEG] may not be played back with Panasonic digital cameras (LUMIX)\*2.**  
(Motion pictures recorded with a Panasonic digital camera (LUMIX) can be played back on this model.)

\*2 Models launched before December 2008, and some models launched in 2009 (FS, LS series).

- To play back AVCHD motion pictures recorded with this unit on Panasonic Blu-ray Disc Players (DMP-BD30/DMP-BD31/DMP-BD50) it is necessary to update the firmware of the Blu-ray Disc Player.

You can download the latest firmware version from the following website.

<http://panasonic.net/support/>

[REC] Mode: **[iA] [P] [AS] [M] [SCN]**

## Taking a Picture with Face Recognition Function

Face Recognition is a function which finds a face resembling a registered face and prioritizes focus and exposure automatically. Even if the person is located towards the back or on the end of a line in a group photo, the camera can still take a clear picture.

**[FACE RECOG.] is initially set to [OFF] on the camera.**

**[FACE RECOG.] will turn [ON] automatically when the face image is registered.**

- The following functions will also work with the Face Recognition function.



### In Recording Mode

- Display of corresponding name when camera detects a registered face\* (if name has been set for the registered face)
- The camera will remember the face that has been photographed many times and display the registration screen automatically (if [AUTO REGISTRATION] is set to [ON])

### In Playback Mode

- Display of name and age (if information has been registered)
- Selective playback of pictures chosen from pictures registered with Face Recognition ([CATEGORY PLAY] (P138))

- \* Names of up to 3 people are displayed. Precedence for the names displayed when taking pictures is determined according to the order of registration.

### Note

- [AF MODE] is fixed to [AF].
- During the Burst Mode, [FACE RECOG.] picture information can be attached to only the first picture.
- After pressing the shutter halfway down, a different person's picture information may be added when the camera is turned to a different subject to photograph.
- [FACE RECOG.] can be used in the following Scene Modes.
  - [PORTRAIT]/[SOFT SKIN]/[SELF PORTRAIT]\*/[SCENERY]/[SPORTS]/[NIGHT PORTRAIT]/[PARTY]/[CANDLE LIGHT]/[BABY1]/[BABY2]/[PET]/[SUNSET]/[HIGH SENS.]/[BEACH]/[SNOW]/[PIN HOLE]/[HIGH DYNAMIC]/[PHOTO FRAME]
  - \* [AUTO REGISTRATION] is fixed to [OFF].
- [FACE RECOG.] will find a face similar to the registered face, and does not guarantee secure recognition of a person.
- Face Recognition may take more time to select and recognize distinctive facial features than regular Face Detection.
- Even when Face Recognition information has been registered, pictures taken with [NAME] set to [OFF] will not be categorized by Face Recognition in [CATEGORY PLAY].
- **Even when Face Recognition information is changed (P100), Face Recognition information for the pictures already taken will not be changed.**
  - For instance, if the name is changed, pictures recorded before the change will not be categorized by Face Recognition in [CATEGORY PLAY].
- To change the name information of the pictures taken, perform the [REPLACE] in [FACE REC EDIT] (P159).



## Face Settings

You can register information such as names and birthdays for face images of up to 6 people.

Registration can be facilitated by taking multiple face images of each person. (up to 3 pictures/registration)

### ■ Point of recording when registering the face images

- Face front with eyes open and mouth closed, making sure the outline of the face, the eyes, or the eyebrows are not covered with the hair when registering.
- Make sure there is no extreme shading on the face when registering. (Flash will not flash during registration.)

(Good example for registering)



### ■ When it is not recognising during recording

- Register the face of same person indoors and outdoors, or with different expressions or angles. (P100)
- Additionally register at the location of recording.
- Changing the [SENSITIVITY] setting. (P101)
- When a person who is registered is not recognized, correct by re-registering.

### Example of faces that are hard to recognize

Face Recognition may not be possible or may not recognize faces correctly even for registered faces in the following instances, depending on the facial expression and environment.

- Hair is covering the eyes or the eyebrows (A)
- The face is dark/the light is at an angle (B)
- The face is facing on angle or sideways
- The face is facing upward/downward
- The eyes are closed
- When the face is extremely bright or dark
- Hidden by sunglasses, glasses reflecting light, hair, hat, etc.
- When the face appears small on the screen
- The entire face is not in the screen
- When distinctive facial features have changed with age
- When parents and children or siblings closely resemble one another
- Facial expression is very different
- When there is little contrast on the faces
- When there is rapid movement
- When the camera is shaking
- When Digital Zoom is used

(A)



(B)



## Registering face image of new person

**1** Select **[FACE RECOG.]** on the **[REC] Mode** menu. **(P23)**

**2** Touch **[MEMORY]**.

**3** Touch **[NEW]**.

- **[NEW]** will not display if there are 6 people already registered. Delete a person already registered to register a new person.

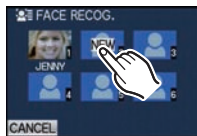

**4** Take the picture adjusting the face with the guide.

- The faces of subjects other than people (pets, etc.) cannot be registered.
- When recognition fails, a message will appear and the display will return to the recording screen. In this case, try taking the picture again.

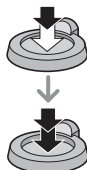

**5** Touch **[YES]**.

## 6

**Touch item to edit.**

- You can register up to 3 face images.

Item	Description of settings
[NAME]	It is possible to register names. <b>1 Touch [SET].</b> <b>2 Enter the name.</b> <ul style="list-style-type: none"> <li>For details on how to enter characters, refer to “Entering Text” section on <a href="#">P128</a>.</li> </ul>
[AGE]	It is possible to register the birthday. <b>1 Touch [SET].</b> <b>2 Set the Year/Month/Day by touching [▲]/[▼] for each item, and touch [SET].</b>
[FOCUS ICON]	Change the displayed focus icon when the subject is focused. <b>Select and touch the focus icon.</b>
[ADD IMAGES]	To add additional face images. <b>(Add Images)</b> <b>1 Touch [ADD].</b> <b>2 Perform steps 4 and 5 in “Registering face image of new person”.</b> <b>3 Touch [CANCEL].</b>
	To delete one of the face images. <b>(Delete)</b> <b>1 Touch the face image to delete.</b> <b>2 Touch [YES].</b> <b>3 Touch [CANCEL].</b> <ul style="list-style-type: none"> <li>If there is only one image registered, it cannot be deleted.</li> </ul>

## 7

**Press the shutter button halfway to close the menu.****■ About the information **

- Information about face registration recording is displayed when [] on the recording screen in step 4 on page 98 is touched. (Touch [CANCEL] to return to the recording screen.)

## Change or delete the information for a registered person

You can modify the pictures or information of an already registered person. You can also delete the information of the registered person.

- 1 Select [FACE RECOG.] from the [REC] Mode menu. (P23)
- 2 Touch [MEMORY].
- 3 Touch the face image to edit or delete.
- 4 Touch the item.

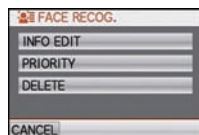

Item	Description of settings
[INFO EDIT]	Changing the information of an already registered person. <b>Perform step 6 in “Registering face image of new person”.</b>
[PRIORITY]	The focus and exposure are preferentially adjusted for higher-priority faces. <b>Touch the position you wish to change in the order of registration.</b> <b>Touch [SET].</b>
[DELETE]	Deleting information of a registered person. <b>Touch [YES].</b>

- 5 Press the shutter button halfway to close the menu.

## Setting Auto Registration/Sensitivity

Setting of Auto Registration and Sensitivity for Face Recognition can be done.

- 1** Select **[FACE RECOG.]** from the **[REC] Mode** menu. (P23)
- 2** Touch **[SET]**.
- 3** Touch the item.

Item	Description of settings
<b>[AUTO REGISTRATION]</b>	<b>[OFF]/[ON]</b> <ul style="list-style-type: none"> <li>• When the [AUTO REGISTRATION] is set to [ON], [FACE RECOG.] will be set to [ON] automatically.</li> <li>• For details, see “Auto Registration” on P102.</li> </ul>
<b>[SENSITIVITY]</b>	<b>[HIGH]/[NORMAL]/[LOW]</b> <ul style="list-style-type: none"> <li>• Select [HIGH] when recognition proves to be difficult. The likelihood of recognition increases, but so does the likelihood of mistaken recognition.</li> <li>• Select [LOW] when mistaken recognition happens frequently.</li> <li>• To return to the original settings, select [NORMAL].</li> </ul>

- 4** Press the shutter button halfway to close the menu.

## Auto Registration

When [AUTO REGISTRATION] is set to [ON], the registration screen will display automatically after taking a picture of a face that has a high number of appearances.

- Registration screen is displayed after approximately 3 pictures. (Except with Auto Bracket, [BURST], [AUDIO REC.] and [SELF PORTRAIT] in Scene Mode)
- It may be extremely hard to recognize only with [AUTO REGISTRATION], so register the face images with [FACE RECOG.] in the [REC] Mode menu beforehand.

### ■ Registering from the automatic registration screen

#### 1 Touch [YES].

- If there are no registered persons, proceed to step 3.
- Selection screen is displayed again when [NO] is selected, and when [YES] is selected, [AUTO REGISTRATION] will be set to [OFF].

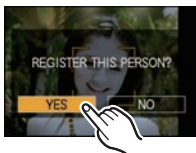

#### 2 Touch [NEW PERSON] or [ADDITIONAL IMAGE].

Item	Description of settings
[NEW PERSON]	• A list of registered people is displayed when there are 6 people already registered. Select the person to be replaced.
[ADDITIONAL IMAGE]	To additionally register a face image for a registered person. <b>Select the person to whom you wish add the picture.</b> <ul style="list-style-type: none"> <li>• If 3 images have already been registered, the picture replacement screen will appear. In this case, select the picture you wish to replace.</li> </ul>

- After additionally registering or changing a face image, the screen returns automatically to the recording screen.

#### 3 Perform the operation in Step 6 and following in “Registering face image of new person”.

#### Note

- If the registration screen will not display, it may display easier by recording in the same conditions or with the same expressions.
- If a face is not recognized even though it is registered, it will make the recognition easier by registering the person again using the [FACE RECOG.] in the [REC] Mode menu in that environment.
- If the registration screen is displayed for a person that is already registered, it will make the recognition easier by additionally registering.
- It may make recognition harder when a picture recorded with flash is registered.

[REC] Mode: **iA PASM SCN**

## Useful Functions at Travel Destinations

### Recording which Day of the Vacation You Take the Picture

For details on the [SETUP] menu settings, refer to P23.

If you set the departure date or the travel destination of the vacation in advance, the number of days that have passed since the departure date (which day of the vacation it is) is recorded when you take the picture. You can display the number of days that have passed when playing back the pictures and stamp it on the recorded pictures with [TEXT STAMP] (P146).

- The number of days that have passed since the departure date can be printed out using the "PHOTOfunSTUDIO 5.2 HD Edition" bundled software on the CD-ROM (supplied).
- Select [CLOCK SET] to set the current date and time in advance. (P20)

**1** Select [TRAVEL DATE] from the [SETUP] menu.



**2** Touch [TRAVEL SETUP].

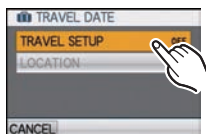

**3** Touch [SET].

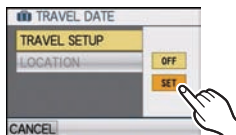

**4** Touch year/month/day, set the departure date using [▲]/[▼], and then touch [SET].

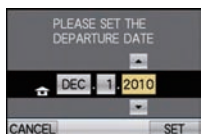

**5** Touch year/month/day, set the return date using [▲]/[▼], and then touch [SET].

- If you do not want to set the return date, touch [SET] while the date bar is displayed.



**6** Touch [LOCATION].

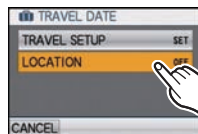

**7** Touch [SET].

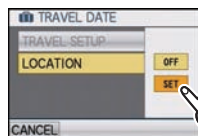

**8** Enter the location.

- For details on how to enter characters, refer to “Entering Text” on P128.

**9** Touch [CANCEL] to return to the menu screen.

- Touch [EXIT] to close the menu.

**10** Take a picture.

- The number of days that have passed since the departure date is displayed for about 5 seconds if this unit is turned on etc. after setting the travel date or when the travel date is set.



## ■ Canceling the travel date

The travel date is automatically canceled if the current date is after the return date. If you want to cancel the travel date before the end of the vacation, touch [OFF] on the screen shown in step **3** or **7** and then perform the operation in step **9**. If the [TRAVEL SETUP] is set to [OFF] in step **3**, [LOCATION] will be also set to [OFF].

### Note

- The travel date is calculated using the date in the clock setting and the departure date you set. If you set [WORLD TIME] (P106) to the travel destination, the travel date is calculated using the date in the clock setting and the travel destination setting.
- The travel date setting is memorized even if the camera is turned off.
- If [TRAVEL DATE] is set to [OFF], the number of days that have passed since the departure date will not be recorded. Even if [TRAVEL DATE] is set to [SET] after taking the pictures, which day of the vacation you took them is not displayed.
- If you set a departure date and then take a picture on a date before this departure date, [-] (minus) is displayed in orange and the day of the vacation on which you took the picture is not recorded.
- If the travel date is displayed as [-] (minus) in white, there is a time difference that involves date change between the [HOME] and [DESTINATION]. (It will be recorded)
- [TRAVEL DATE] cannot be set for motion pictures recorded with [AVCHD].
- [LOCATION] cannot be recorded when taking motion pictures.
- [TRAVEL DATE] cannot be set in the Intelligent Auto Mode. Setting of other Recording Mode will be reflected.

## Recording Dates/Times at Overseas Travel Destinations (World Time)

For details on the [SETUP] menu settings, refer to P23.

You can display the local times at the travel destinations and record them on the pictures you take.

• Select [CLOCK SET] to set the current date and time in advance. (P20)

### 1 Select [WORLD TIME] from the [SETUP] menu.

- When first using the camera after purchasing it, the [PLEASE SET THE HOME AREA] message appears. Touch [SET], and set the home area on the screen in step 3.



### 2 Touch [HOME].

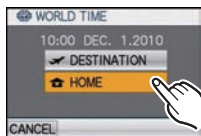

### 3 Select the region in which you live using [◀]/[▶], and then touch [SET].

- (A) Current time
- (B) Time difference from GMT (Greenwich Mean Time)
- If daylight saving time [☀/☁] is used at the home area, touch [☀/☁]. Touch [☀/☁] again to return to the original time.
- The daylight saving time setting for the home area does not advance the current time. Advance the clock setting by one hour.

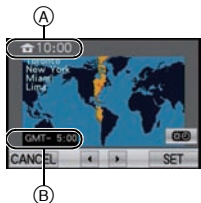

**4 Touch [DESTINATION].**

- Ⓒ Depending on the setting, the time at the travel destination area or the home area is displayed.

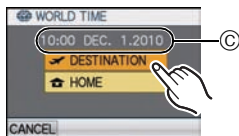
**5 Select the destination area of your trip using [◀]/[▶], and then touch [SET].**

- Ⓓ Current time of the destination area

- Ⓔ Time difference

- If daylight saving time [☀/☿] is used at the travel destination, touch [☀/☿]. (The time advances by one hour.) Touch [☀/☿] again to return to the original time.

**6 Touch [EXIT] to close the menu.****Note**

- Return the setting to [HOME] when the vacation is finished by performing steps **1**, **2** and **3**.
- If [HOME] is already set, change only the travel destination, and use.
- If you cannot find the travel destination in the areas displayed on the screen, set by the time difference from the home area.
- The travel destination icon [📍] appears when playing back pictures taken at the travel destination.

## Using the [REC] Mode Menu

### [ASPECT RATIO]

For details on [REC] Mode menu settings, refer to [P23](#).

This allows you to select the aspect ratio of the pictures to suit printing or the playback method.

Applicable modes: **PASM** **SCN**

**[4:3]**: [ASPECT RATIO] of a 4:3 TV

**[3:2]**: [ASPECT RATIO] of a 35 mm film camera

**[16:9]**: [ASPECT RATIO] of a high-definition TV, etc.

**[1:1]**: Square aspect ratio

**[4:3]**



**[3:2]**



**[16:9]**



**[1:1]**

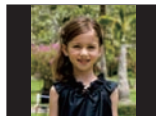

#### Note

- The ends of the recorded pictures may be cut at printing so check before printing. ([P199](#))

## [PICTURE SIZE]

For details on [REC] Mode menu settings, refer to P23.

Set the number of pixels. The higher the numbers of pixels, the finer the detail of the pictures will appear even when they are printed onto large sheets.

Applicable modes: **IA PASM SCN**

■ When the aspect ratio is [4:3].

\* This item cannot be set in the Intelligent Auto Mode.

14M (14M)	4320×3240 pixels
10M (10M <b>[3]</b> )*	3648×2736 pixels
7M (7M <b>[3]</b> )*	3072×2304 pixels
5M (5M <b>[3]</b> )	2560×1920 pixels
3M (3M <b>[3]</b> )*	2048×1536 pixels
0.3M (0.3M <b>[3]</b> )	640×480 pixels

■ When the aspect ratio is [3:2].

12.5M (12.5M)	4320×2880 pixels
9M (9M <b>[3]</b> )*	3648×2432 pixels
6M (6M <b>[3]</b> )*	3072×2048 pixels
4.5M (4.5M <b>[3]</b> )*	2560×1712 pixels
2.5M (2.5M <b>[3]</b> )*	2048×1360 pixels
0.3M (0.3M <b>[3]</b> )*	640×424 pixels

■ When the aspect ratio is [16:9].

10.5M (10.5M)	4320×2432 pixels
7.5M (7.5M <b>[3]</b> )*	3648×2056 pixels
5.5M (5.5M <b>[3]</b> )*	3072×1728 pixels
3.5M (3.5M <b>[3]</b> )*	2560×1440 pixels
2M (2M <b>[3]</b> )*	1920×1080 pixels
0.2M (0.2M <b>[3]</b> )*	640×360 pixels

■ When the aspect ratio is [1:1].

10.5M (10.5M)	3232×3232 pixels
7.5M (7.5M <b>[3]</b> )*	2736×2736 pixels
5.5M (5.5M <b>[3]</b> )*	2304×2304 pixels
3.5M (3.5M <b>[3]</b> )*	1920×1920 pixels
2.5M (2.5M <b>[3]</b> )*	1536×1536 pixels
0.2M (0.2M <b>[3]</b> )*	480×480 pixels

 **Note**

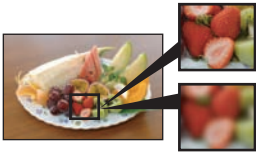
- “EZ” is an abbreviation of “Extended Optical Zoom”.
  - A digital picture is made of numerous dots called pixels. The higher the numbers of pixels, the finer the picture will be when it is printed on a large piece of paper or displayed on a PC monitor.
- 
- Ⓐ Many pixels (Fine)
  - Ⓑ Few pixels (Rough)
- \* These pictures are examples to show the effect.
- If you change the aspect ratio, set the picture size again.
  - The Extended Optical Zoom does not work when Macro Zoom is set or in [TRANSFORM], [HIGH SENS.], [FLASH BURST], [PIN HOLE] and [PHOTO FRAME] in Scene Mode so the picture size for [EZ] is not displayed.
  - Pictures may appear in mosaic depending on the subject and the recording conditions.
  - Refer to [P201](#) for information about the number of recordable pictures.

## [QUALITY]

For details on [REC] Mode menu settings, refer to [P23](#).

Set the compression rate at which the pictures are to be stored.

Applicable modes: **P A S M SCN**

: Fine (when giving priority to the picture quality)

: Standard (when using the standard picture quality and increasing the number of pictures to be recorded without changing the number of pixels)

 **Note**

- Refer to [P201](#) for information about the number of recordable pictures.

**[SENSITIVITY]**

For details on [REC] Mode menu settings, refer to P23.

This allows the sensitivity to light (ISO sensitivity) to be set. Setting to a higher number enables pictures to be taken even in dark places without the resulting pictures coming out dark.

Applicable modes: **PASM**

**[AUTO]/[ISO]/[100]/[200]/[400]/[800]/[1600]**

ISO sensitivity	100  1600	
Recording location (recommended)	When it is light (outdoors)	When it is dark
Shutter speed	Slow	Fast
Noise	Less	Increased

ISO sensitivity	Settings
AUTO	The ISO sensitivity is automatically adjusted according to the brightness.
 ISO (Intelligent)	The ISO sensitivity is adjusted according to the movement of the subject and the brightness.
100/200/400/800/1600	The ISO sensitivity is fixed to various settings.

#### ■ About [ ISO] (Intelligent ISO sensitivity control)

The camera automatically sets the optimum ISO sensitivity and shutter speed to suit the movement of the subject and brightness of the scene to minimize the jitter of the subject.

- The shutter speed is not fixed when the shutter button is pressed halfway. It is continuously changing to match the movement of the subject until the shutter button is pressed fully. Confirm the actual shutter speed on the information display for the picture being played back.

 **Note**

- When setting to [AUTO], the ISO sensitivity is automatically adjusted to a maximum of [ISO400] according to the brightness. (It can be adjusted to a maximum of [ISO1600] when using the flash.)
- When setting to [ISO], ISO sensitivity will adjust automatically depending on brightness within the maximum setting of [ISO1600].
- The ISO sensitivity will be set to [AUTO] when recording motion pictures. Also, [ISO LIMIT SET] will not work.
- The higher the value set for the ISO sensitivity, the more the jitter is reduced but the greater the amount of picture noise.
- Refer to P59 for the flash range.
- Depending on the brightness and how fast the subject is moving, jitter may not be avoided even if [ISO] is selected.
- Movements may not be detected when a moving subject is small, when a moving subject is at the edge of the screen or when a subject moved at the very moment when the shutter button was pressed fully.
- The setting is fixed to [ISO] in the following cases.
  - In [SPORTS], [BABY1]/[BABY2], [PET] and [FLASH BURST] in Scene Mode
- You cannot select [ISO] in Shutter-Priority AE Mode and Manual Exposure Mode.
- If picture noise becomes a problem, we recommend that you take pictures after lowering the ISO sensitivity level, increasing the setting for [NOISE REDUCTION] under [PICT. ADJ.], or lowering the setting for each of the items other than [NOISE REDUCTION]. (P123)



## [ISO LIMIT SET]

For details on [REC] Mode menu settings, refer to P23.

It will select optimal ISO sensitivity with set value as limit depending on the brightness of the subject.

Applicable modes: **PASM**

[AUTO]/[200]/[400]/[800]/[1600]

 **Note**

- The higher the value set for the ISO sensitivity, the more the jitter is reduced but the greater the amount of picture noise.
- It will work when the [SENSITIVITY] is set to [AUTO] or [ISO].

## [WHITE BALANCE]

For details on [REC] Mode menu settings, refer to P23.

In sunlight, under incandescent lights or in other such conditions where the color of white takes on a reddish or bluish tinge, this item adjusts to the color of white which is closest to what is seen by the eye in accordance with the light source.

Applicable modes: **PASMS**

[AWB]: Automatic adjustment

[☀️]: When taking pictures outdoors under a clear sky

[☁️]: When taking pictures outdoors under a cloudy sky

[🏠]: When taking pictures outdoors in the shade

[💡]: When taking pictures under incandescent lights

[📷]: Value set by using [SET]

[📷]: When using the preset color temperature setting

 **Note**

- The optimal White Balance will differ depending on the type of halogen lighting being recorded under so use [AWB] or [SET].
- The White Balance setting is memorized even if the camera is turned off. (However, the White Balance setting for a Scene Mode returns to [AWB] when the Scene Mode is changed.)
- In the Scene Modes listed below, White Balance is fixed to [AWB].
  - [SCENERY]/[NIGHT PORTRAIT]/[NIGHT SCENERY]/[HANDHELD NIGHT SHOT]/[FOOD]/[PARTY]/[CANDLE LIGHT]/[SUNSET]/[FLASH BURST]/[STARRY SKY]/[FIREWORKS]/[BEACH]/[SNOW]/[AERIAL PHOTO]/[FILM GRAIN]

## ■ Setting the White Balance manually

Set the White Balance value. Use to match the condition when taking photographs.

- 1 Select , and then touch .

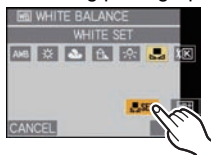

- 2 Aim the camera at a sheet of white paper etc., so that the frame in the center is filled by the white object only and then touch [SET].

- If the subject is overly bright or overly dark, you may not be able to set the White Balance. If this is the case, adjust to an appropriate brightness and then set the White Balance again.



## ■ Finely adjusting the White Balance

You can finely adjust the White Balance when you cannot acquire the desired hue by setting the White Balance.

- 1 Select ////// from the White Balance, and touch .

- 2 Touch within the frame to finely adjust.

A (AMBER: ORANGE)

B (BLUE: BLUISH)

G+ (GREEN: GREENISH)

M- (MAGENTA: REDDISH)

- 3 Touch [SET].



- 4 Touch [SET] to return to the menu screen.

- 5 Touch [EXIT] to close the menu.

- You can also press the shutter button halfway to close the menu.



## Note

- If you finely adjust the White Balance to A (amber), the White Balance icon on the LCD monitor will change to orange. If you finely adjust the White Balance to B (blue), the White Balance icon on the LCD monitor will change to blue.
- If you finely adjust the White Balance to G+ (green) or M- (magenta), [+ ] (green) or [- ] (magenta) appears beside the White Balance icon on the LCD monitor.
- Select the center point if you are not finely adjusting the White Balance.
- You can finely adjust the White Balance independently for each White Balance item.
- The White Balance fine adjustment setting is reflected in the picture when using the flash.
- The White Balance fine adjustment setting is memorized even if the camera is turned off.
- The White Balance fine adjustment level returns to the standard setting (center point) in the following cases.
  - When you reset the White Balance in .
  - When you reset the color temperature manually in .
- White balance fine adjustment cannot be set for [B/W], [SEPIA], [COOL] and [WARM] in [COLOR EFFECT].

## ■ Auto White Balance

Depending on the conditions prevailing when pictures are taken, the pictures may take on a reddish or bluish tinge. Furthermore, when a multiple number of light sources are being used or there is nothing with a color close to white, Auto White Balance may not function properly. In this case, set the White Balance to a mode other than [AWB].

- 1 Auto White Balance will work within this range
- 2 Blue sky
- 3 Cloudy sky (Rain)
- 4 Shade
- 5 Sunlight
- 6 White fluorescent light
- 7 Incandescent light bulb
- 8 Sunrise and sunset
- 9 Candlelight

K=Kelvin Color Temperature

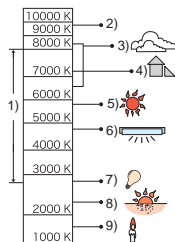

## ■ Setting the color temperature

You can set the color temperature manually for taking natural pictures in different lighting conditions. The color of light is measured as a number in degrees Kelvin. As the color temperature becomes high the picture becomes bluish and as the color temperature becomes low the picture becomes reddish.

- 1 Select [**M**], and then touch [WB K SET].
- 2 Touch the color temperature setting bar.
  - You can also set the value by touching [▲]/[▼].
  - You can set a color temperature from [2500K] to [10000K].
- 3 Touch [SET].
- 4 Touch [SET] to return to the menu screen.
- 5 Touch [EXIT] to close the menu.
  - You can also press the shutter button halfway to close the menu.



## [FACE RECOG.]

For details on [REC] Mode menu settings, refer to P23.

Specify a person's face and use the Face Recognition functions.

Applicable modes:  **P** **A** **S** **M** 

[OFF]/[ON]/[MEMORY]/[SET]

**Note**







- Refer to P96 for details.

## [AF MODE]

For details on [REC] Mode menu settings, refer to P23.

This allows the focusing method that suits the positions and number of the subjects to be selected.

Applicable modes: **P** **A** **S** **M** 

 : Face Detection	The camera automatically detects the person's face. The focus and exposure can then be adjusted to fit the face no matter what portion of the picture it is in. (max. 15 areas)
 : AF Tracking	Focus can be adjusted to a specified subject. Focus will keep on following the subject even if it moves. (Dynamic tracking)
 : 11-area-focusing*	The camera focuses on any of 11 focus areas. This is effective when the subject is not in the center of the screen.
 : 1-area-focusing (High speed)*	The camera quickly focuses on the subject in the AF area on the center of the screen.
 : 1-area-focusing	The camera focuses on the subject in the AF area on the center of the screen.
 : Spot-focusing*	The camera focuses on a limited narrow area in the screen.

\*  will be used during motion picture recording.

**Note**

- The camera is focusing on all the AF areas when multiple AF areas (max. 11 areas) light at the same time in [AF-ON]. If you want to determine the focus position to take pictures, switch the AF Mode to [AF-ON], [AF-LOCK] or [AF-ON].
- If the AF Mode is set to [AF-ON], the AF area is not displayed until the picture is brought into focus.
- Switch the AF Mode to [AF-ON] or [AF-LOCK] if it is difficult to focus using [AF-ON].
- The camera may detect subjects other than a person as a face. In this case, switch the AF Mode to any modes other than [AF-ON] and then take a picture.
- It will be fixed to [AF-ON] when the [FACE RECOG.] is set to [ON].
- It is not possible to set [AF-ON] in the following cases.
  - In [PANORAMA ASSIST], [NIGHT SCENERY], [HANDHELD NIGHT SHOT], [FOOD], [STARRY SKY], [FIREWORKS], and [AERIAL PHOTO] in Scene Mode.
- It will be set to [AF-ON] when a recording is performed with the Touch Shutter function (P43).

**■ About [FACE] (Face Detection)**

The following AF area frames are displayed when the camera detects the faces.

Yellow:

When the shutter button is pressed halfway, the frame turns green when the camera is focused.

White:

Displayed when more than one face is detected. Other faces that are the same distance away as faces within the yellow AF areas are also focused.

- Under certain picture-taking conditions including the following cases, the facial recognition function may fail to work, making it impossible to detect faces. [AF MODE] is switched to [AF-ON].
  - When the face is not facing the camera
  - When the face is at an angle
  - When the face is extremely bright or dark
  - When there is little contrast on the faces
  - When the facial features are hidden behind sunglasses, etc.
  - When the face appears small on the screen
  - When there is rapid movement
  - When the subject is other than a human being
  - When the camera is shaking
  - When Digital Zoom is used



## ■ About [AF] [1-area-focusing (High speed)]

- You can focus on the subject more quickly than in other AF Modes.
- The picture may stop moving for a moment before being brought into focus when you press the shutter button halfway. This is not a malfunction.

## ■ Setting up [AF] (AF Tracking)

### 1 Touch the subject.

- The AF area turns yellow and the subject is locked. It will continuously adjust the focus and exposure automatically following the movement of the subject. (Dynamic Tracking)
- Lock is canceled when [OFF] is touched.



### 2 Press the shutter button halfway to focus and then press it fully to take the picture.

## Note

- Dynamic Tracking function may fail to lock, lose the subject in AF tracking, or track different subject depending on the recording conditions such as the ones below.
  - When the subject is too small
  - When the recording location is too dark or bright
  - When the subject is moving too fast
  - When the background has the same or similar color to the subject
  - When jitter is occurring
  - When using the zoom
- When the AF lock fails, the Tracking AF frame will flash in red and then disappear. Redo the AF lock.
- AF Tracking will not operate when the subject is not specified, the subject is lost, or has failed to be tracked. The picture will be taken with [AF] in [AF MODE] in that case.
- [FACE RECOG.] does not work when AF tracking is active.
- AF Tracking is canceled when the Touch Shutter is set to [OFF].
- [Q:AF] will not operate during AF tracking.
- It cannot be set to [AF] in the following conditions
  - In [PANORAMA ASSIST], [STARRY SKY], [FIREWORKS], [PIN HOLE], [FILM GRAIN] and [HIGH DYNAMIC] in Scene Mode.
  - In [B/W], [SEPIA], [COOL], or [WARM] in [COLOR EFFECT].
- The focus range is 3 cm (0.10 feet) (Wide)/1 m (3.28 feet) (Tele) to ∞.

## [PRE AF]

For details on [REC] Mode menu settings, refer to P23.

The camera will adjust focus automatically depending on the settings.

Applicable modes: **PASM** **SCN**

[OFF]	
[Q <sub>AF</sub> ]: Quick AF	[Q <sub>AF</sub> ] is displayed on the screen.
[C <sub>AF</sub> ]: Continuous AF*	[C <sub>AF</sub> ] is displayed on the screen.

\* When recording motion pictures, only [C<sub>AF</sub>] (Continuous AF) can be selected.

### About [Q<sub>AF</sub>] and [C<sub>AF</sub>]

[Q<sub>AF</sub>] will adjust the focus automatically when the jitter of the camera is reduced. [C<sub>AF</sub>] will adjust the focus at all times (Continuous AF).

The camera will adjust the focus automatically, and the focus adjustment when the shutter button is pressed becomes faster. It is effective when you do not want to miss a photo opportunity.



#### Note

- The battery will be consumed faster than usual.
- Press the shutter button halfway again when it is difficult to focus on the subject.
- [Q<sub>AF</sub>] will not operate during the AF tracking.
- In [NIGHT PORTRAIT], [NIGHT SCENERY], [HANDHELD NIGHT SHOT], [STARRY SKY] and [FIREWORKS] in Scene Mode, this setting is fixed to [OFF].
- When [PRE AF] is set to [C<sub>AF</sub>], it may take time to focus on the subject if you rotate the zoom lever from Wide to Tele or suddenly change the subject from a distant one to a nearby one.

**[METERING MODE]**

For details on [REC] Mode menu settings, refer to P23.

Type of optical measurement to measure brightness can be changed.

Applicable modes: **PASM**

: Multiple

This is the method in which the camera measures the most suitable exposure by judging the allocation of brightness on the whole screen automatically. Usually, we recommend using this method.

: Center weighted



This is the method used to focus on the subject on the center of the screen and measure the whole screen evenly.

: Spot

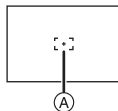
This is the method to measure the subject in the spot metering target .



 **Note**

- When  is selected and [AF MODE] is set to , the camera will adjust the exposure to suit the person's face.

**[I.EXPOSURE]**

For details on [REC] Mode menu settings, refer to P23.

Contrast and exposure will be adjusted automatically when there is a big difference in brightness between the background and subject, to bring the image close to real life.

Applicable modes: **PASM**

**[OFF]/[LOW]/[STANDARD]/[HIGH]**

 **Note**

- Even when the [SENSITIVITY] is set to [ISO100], [SENSITIVITY] may be set higher than [ISO100] if the picture is taken with [I.EXPOSURE] set to valid.
- Compensation effect may not be achieved depending on the conditions.
-  in the screen turns to yellow when [I.EXPOSURE] is in effect.
- [LOW], [STANDARD], or [HIGH] represents the maximum range of effect.



**[MIN. SHTR SPEED]**

For details on [REC] Mode menu settings, refer to P23.

You can take bright pictures in dark places by setting [MIN. SHTR SPEED] slower. Also, you can set it faster to reduce the blur of the subject.

Applicable modes: **P**

[AUTO], [1/250], [1/125], [1/60], [1/30], [1/15], [1/8], [1/4], [1/2], [1]

Minimum shutter speed setting	1/250	←	→	1
Brightness	Darker			Brighter
Jitter	Less			More

**Note**

- This should usually be set to [AUTO] to take pictures. (When you select a minimum shutter speed other than [AUTO], **[MIN]** appears on the screen.)
- When [AUTO] is selected, shutter speed may be set up to 1 second when there is not much jitter to adjust with the [STABILIZER], or when [STABILIZER] is set to [OFF].
- Setting [MIN. SHTR SPEED] to slower speed might increase the chance of jitter, so we recommend using a tripod and the self-timer for taking pictures.
- Setting [MIN. SHTR SPEED] to faster speed might make the picture darker, so we recommend recording the picture in a well-lit area. If correct exposure cannot be achieved, **[MIN]** will flash in red when the shutter button is pressed halfway.

**[I.RESOLUTION]**

For details on [REC] Mode menu settings, refer to P23.

Pictures with sharp profile and resolution can be taken by utilizing the Intelligent Resolution Technology.

Applicable modes: **PASM**

[OFF]/[ON]

**[i.ZOOM]:** [I.RESOLUTION] is activated, and the zoom magnification is increased by approximately 1.3× without noticeable deterioration in the picture.

**Note**

- Refer to P45 for information about the Intelligent Zoom.
- [I.RESOLUTION] is fixed to [i.ZOOM] in Intelligent Auto Mode (when [MOTION DEBLUR] is set to [OFF]).
- This will be fixed to [ON] for [HANDHELD NIGHT SHOT] and [HIGH SENS.] in Scene Mode, to [OFF] for the [FLASH BURST] and [PIN HOLE] in Scene Mode, and to [i.ZOOM] in all other Scene Modes.

**[DIGITAL ZOOM]**

For details on [REC] Mode menu settings, refer to P23.

This can enlarge subjects even more than the Optical Zoom, Extended Optical Zoom or [i.ZOOM].

Applicable modes: **P A S M SCN**

[OFF]/[ON]

 **Note**

- Refer to P45 for details.
- If camera shake (jitter) is a problem during zooming, it is recommended that [STABILIZER] be set to [AUTO] or [MODE1].
- The setting is fixed to [ON] in Macro Zoom Mode.

**[COLOR EFFECT]**

For details on [REC] Mode menu settings, refer to P23.

Using these modes, the pictures can be made sharper or softer, the colors of the pictures can be turned into sepia colors or other color effects can be achieved.

Applicable modes: **IA P A S M**

**[STANDARD]:** This is the standard setting.

**[Happy]<sup>\*1</sup>:** Image with enhanced brightness and vividness.

**[B/W]:** The picture becomes black and white.

**[SEPIA]:** The picture becomes sepia.

**[COOL]<sup>\*2</sup>:** The picture becomes bluish.

**[WARM]<sup>\*2</sup>:** The picture becomes reddish.

\*1 This can be set only when Intelligent Auto Mode is set.

\*2 This can be set only during normal recording.

 **Note**

- In Intelligent Auto Mode, you can set this mode separately.

**[PICT. ADJ.]**

For details on [REC] Mode menu settings, refer to P23.

Adjusting the picture quality for the recorded pictures.

Applicable modes: **PASM**

**[CONTRAST]:**

[+]: Increases the difference between the brightness and the darkness in the picture.

[-]: Decreases the difference between the brightness and the darkness in the picture.

**[SHARPNESS]:**

[+]: The picture is sharply defined.

[-]: The picture is softly focused.

**[SATURATION]:**

[+]: The colors in the picture become vivid.

[-]: The colors in the picture become natural.

**[NOISE REDUCTION]:**

[+]: The noise reduction effect is enhanced.  
Picture resolution may deteriorate slightly.

[-]: The noise reduction effect is reduced.  
You can obtain pictures with higher resolution.

 **Note**

- When you take pictures in dark places, picture noise may become noticeable. If picture noise becomes a problem, we recommend that you take pictures after increasing the setting for [NOISE REDUCTION] or lowering the setting for each of the items other than [NOISE REDUCTION].

**[STABILIZER]**

For details on [REC] Mode menu settings, refer to P23.

Using one of these modes, jitter during picture taking is detected, and the camera automatically compensates for the jitter, enabling jitter-free images to be taken.

Applicable modes: **P A S M SCN**

[OFF]

[AUTO]: The optimum jitter compensation is selected depending on the condition.

[MODE1]: Jitter is always compensated during [REC] Mode.

[MODE2]: Jitter is compensated for when the shutter button is pressed.

 **Note**

- The stabilizer function may not be effective in the following cases.
  - When there is a lot of jitter.
  - When the zoom magnification is high.
  - In Digital Zoom range.
  - When taking pictures while following a moving subject.
  - When the shutter speed becomes slower to take pictures indoors or in dark places. Be careful of camera jitter when you press the shutter button.
- The setting is fixed to [MODE2] with [SELF PORTRAIT] in Scene Mode and to [OFF] in [STARRY SKY] in Scene Mode.
- The setting is fixed to [MODE1] when recording motion pictures or using [HANDHELD NIGHT SHOT] in Scene Mode.
- Only [OFF] or [MODE1] can be set in Burst Mode.

**[AUDIO REC.]**

For details on [REC] Mode menu settings, refer to P23.

Audio can be recorded simultaneously with the image. You can record the conversation during the shooting or the situation as a memo.

Applicable modes: **P A S M SCN**

[OFF]: Audio will not be recorded.

[ON]:  is displayed on the screen.  
Audio will be recorded as soon as the image is recorded.  
(It will stop in 5 seconds)

- If you touch [CANCEL] during audio recording, the audio recording is canceled.

 **Note**

- Audio is recorded from the built-in microphone on the camera.
- Audio recorded with this unit may not play back on other equipment.
- Sound from motion pictures or pictures with audio recorded by this camera cannot be played back by older models of Panasonic digital camera (LUMIX) launched before July 2008.
- [AUDIO REC.] cannot be set in the following cases.
  - When recording with Auto Bracket
  - During Burst shooting
  - [PANORAMA ASSIST], [FLASH BURST] and [STARRY SKY] in Scene Mode

**[AF ASSIST LAMP]**

For details on [REC] Mode menu settings, refer to **P23**.

Illuminating the subject makes it easier for the camera to focus when recording in low light conditions that make focusing difficult.

Applicable modes: **P A S M SCN**

**[OFF]:** The AF Assist Lamp does not turn on.

**[ON]:** When taking pictures in dark places, the AF Assist Lamp lights while the shutter button is pressed halfway. (Larger AF areas are now displayed.)

**Note**

- The effective range of the AF Assist Lamp is 1.5 m (4.92 feet).
- When you do not want to use the AF Assist Lamp **(A)** (e.g. when taking pictures of animals in dark places), set the [AF ASSIST LAMP] to [OFF]. In this case, it will become more difficult to focus on the subject.
- [AF ASSIST LAMP] is fixed to [OFF] in [SELF PORTRAIT], [SCENERY], [NIGHT SCENERY], [HANDHELD NIGHT SHOT], [SUNSET], [FIREWORKS] and [AERIAL PHOTO] in Scene Mode.

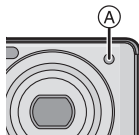
**[RED-EYE REMOVAL]**

For details on [REC] Mode menu settings, refer to **P23**.

When the flash is used with the Red-Eye Reduction ([**A**], [**S**], [**S**]) selected, it will automatically detect and correct the red-eye in the image data.

Applicable modes: **P A S M SCN**

**[OFF]/[ON]**

**Note**

- It may not be able to correct the red-eye depending on the recording conditions.
- When the Digital Red-Eye Correction is set to [ON], [**✎**] appears on the flash icon.
- Refer to **P57** for details.

**[CLOCK SET]**

For details on [REC] Mode menu settings, refer to **P23**.

To set the year, month, day and time.

It functions in exactly the same way as [CLOCK SET] (**P26**) in the [SETUP] menu.

## Using the [MOTION PICTURE] Mode Menu

### [REC MODE]

For details on [MOTION PICTURE] Mode menu settings, refer to [P23](#).

This sets up the data format of motion pictures.

Applicable modes: **[iA] [P] [AS] [M] [SCN]**

**[👤] [AVCHD(1080i)]/[👤] [AVCHD(720p)]/[📺] [MOTION JPEG]]**

#### Note

- Refer to [P93](#) for details.

### [REC QUALITY]

For details on [MOTION PICTURE] Mode menu settings, refer to [P23](#).

This sets up the picture quality of motion pictures.

Applicable modes: **[iA] [P] [AS] [M] [SCN]**

■ When [REC MODE] is [**👤**] [AVCHD(1080i)].

[FSH]/[FH]

■ When [REC MODE] is [**👤**] [AVCHD(720p)].

[SH]/[H]

■ When [REC MODE] is [**📺**] [MOTION JPEG]].

[HD]/[WVGA]/[VGA]/[QVGA]

#### Note

- Refer to [P93](#) for details.

**[CONTINUOUS AF]**

For details on [MOTION PICTURE] Mode menu settings, refer to P23.

It will continually keep on focusing on the subject that the focus was once set for.

Applicable modes: **P A S M** 

[OFF]/[ON]

**Note**

- When set to [OFF], it may take time for motion picture recording to start.
- Set this function to [OFF] if you wish to fix the focus on the position where you started the motion picture recording.
- In [STARRY SKY] and [FIREWORKS] in Scene Mode, this setting is fixed to [OFF].

**[WIND CUT]**

For details on [MOTION PICTURE] Mode menu settings, refer to P23.

This reduces the wind noise in the audio recording.

Applicable modes: **P A S M** 

[OFF]/[ON]

**Note**

- Sound quality will be different than usual when [WIND CUT] is set.
- [WIND CUT] does not function when taking still pictures with audio.

## Entering Text

It is possible to enter babies' and pets' names and the names of travel destinations when recording. (Only alphabetical characters and symbols can be entered.)

You can use the stylus pen (supplied) if it is hard to operate with your fingers.

### 1 Display the entry screen.

- You can display the entry screen via the following operations.
  - [NAME] of [BABY1]/[BABY2] (P82) or [PET] (P83) in Scene Mode.
  - [NAME] in [FACE RECOG.] (P99)
  - [LOCATION] in [TRAVEL DATE] (P103)
  - [TITLE EDIT] (P143)

### 2 Enter characters.

- Touch [ $\text{A/a}$ ] to switch text between [A] (capitals), [a] (small case), [1] (numbers) and [&] (special characters).
- The cursor at the entry position can be moved to the left with touching [◀], and to the right with touching [▶].
- To enter the same character again, touch [▶] to move the cursor.
- To enter a blank, touch [␣], or to delete an entered character, touch [DELETE].
- To stop editing at any time during text entry, touch [CANCEL].
- A maximum of 30 characters can be entered. (Maximum of 9 characters when setting names in [FACE RECOG.]



### 3 Touch [SET] to finish.

- Display will return to the appropriate setting screen.

#### Note

- Text can be scrolled if all of the entered text does not fit on the screen.



[PLAYBACK] Mode: 

## Playing Back Burst Pictures

### ■ About the burst picture group

Pictures taken with Burst or Flash Burst are recorded collectively as a burst picture group with burst icon [].

(A) Burst icon

- Continuous playback and multi playback in a group unit is possible.
- Deleting and editing in a group unit is possible. (For example, if you delete a burst picture group with [], all the pictures in that group are deleted.)
- It is also possible to delete or edit single pictures within the group.
- Burst pictures recorded after the number of pictures has exceeded 50000 will not be grouped.
- Burst pictures recorded on other cameras may not be recognized as a burst picture group.
- Burst pictures will not be grouped if recorded without setting the clock.



### Continuously playing back burst pictures

- 1 Select a picture with a burst icon [, and then touch [] to play back.**
  - Burst pictures are continuously played back.



- 2 Touch [] to finish the continuous playback.**
  - It will resume normal playback once the continuous playback has finished.

### ■ Operations during burst picture group playback

**Drag the screen horizontally and select an image.\*1**

**Forward:drag from right to left**

**Rewind:drag from left to right**

– Touch [] during playback to fast forward (touch [] to rewind).

– You can zoom while paused.

– Pause and touch [] for multi playback of the pictures in the burst picture group.

- (A) Fast rewind
- (B) Play/Pause
- (C) Fast forward
- (D) Stop
- (E) Delete\*1

\*1 These operations can be performed only in the Pause Mode.

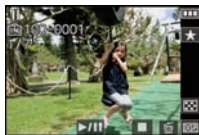

## ■ About retrieval of burst picture group information

If you delete or change the file names of pictures stored in the built-in memory using a PC, or pictures stored the memory card using a PC or other device, the camera will automatically retrieve the new information and recompose the burst picture groups when you switch it on again. During the retrieval of information after a change to the files, the currently retrieving information icon [📁] (A) will appear in the playback screen. While this icon is displayed, you cannot delete pictures or use the Playback Mode\*2 or the playback menu\*3.

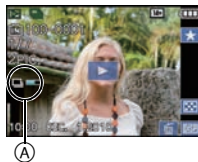

\*2 With the exception of [CALENDAR] (P136).

\*3 With the exception of [ROTATE DISP.] (P153).

### Note

- Pictures for which information could not be retrieved will not be recognized as belonging to a burst picture group, but as single pictures.
- If you switch the power switch to [OFF] while information is being retrieved, the information retrieved up to that point will be saved. When you switch on again, the information retrieval will restart from the same point.
- It may take time to search the picture files if there are a lot on the card or the built-in memory.

[PLAYBACK] Mode: 

## Editing Burst Pictures

You can edit the pictures in the burst picture group as single pictures or in group units (including all pictures in group).

### ■ Editing single pictures within a burst picture group

- The following editing menu can be used.
  - [TITLE EDIT] (P143), [TEXT STAMP] (P146), [RESIZE] (P149), [CROPPING] (P151), [LEVELING] (P152), [FAVORITE] (P154), [PRINT SET] (P156), [PROTECT] (P158), [COPY] (P160)

To select an image during continuous playback of burst pictures (Burst Play menu)

**1 Select an image during continuous playback, and pause by touching .**

**2 Press [MENU].**

**3 Select the item.**

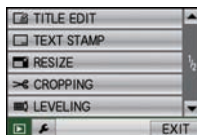

**4 Select [SINGLE] or [MULTI].**

- You cannot select [SINGLE] or [MULTI] when [CROPPING] or [LEVELING] is selected.

**5 Select the picture, and perform editing.**

For details on the various ways of editing, refer to “Using the [PLAYBACK] Mode Menu” (P143).



To select an image during normal playback

**1 Press [MENU] during normal playback.**

**2 Select the item on the [PLAYBACK] Mode menu.**

**3 Select [SINGLE IN BURST GROUP] or [MULTI IN BURST GROUP].**

- When [CROPPING] or [LEVELING] is selected, [MULTI IN BURST GROUP] will not appear.
- Only the burst picture groups with burst icon  are displayed.

**4 Select the burst picture group.**

- Pictures within the group are displayed.

**5 Select the picture, and perform editing.**

For details on the various ways of editing, refer to “Using the [PLAYBACK] Mode Menu” (P143).



## ■ Editing in burst picture group units

All pictures in the burst picture group are edited at once.

- For burst picture groups, the following editing menu can be used.

– [TITLE EDIT] (P143), [TEXT STAMP] (P146), [RESIZE] (P149), [FAVORITE] (P154), [PRINT SET] (P156), [PROTECT] (P158), [FACE REC EDIT] (P159), [COPY] (P160)

- Press [MENU] in normal playback screen.
- Select the item on the [PLAYBACK] Mode menu.
- Select [SINGLE] or [MULTI].



- Select an image with burst icon [ ] (A), and perform editing.

- You can select multiple pictures from the burst picture group and other images by selecting [MULTI] in step 3.

For details on the various ways of editing, refer to “Using the [PLAYBACK] Mode Menu”.



## ■ About display of [FAVORITE], [PRINT SET] and [PROTECT] icons during playback of burst picture groups.

If you set [FAVORITE] (P154), [PRINT SET] (P156) or [PROTECT] (P158) for any of the pictures in the burst picture group, the following icons will appear on the group top screen.

Initial screen for burst picture group	[FAVORITE]	[PRINT SET]	[PROTECT]

- (A) Total number of all pictures stored within the burst picture group.  
 (B) Number of pictures in given burst picture group subject to a setting.  
 (C) Total number of prints set over all burst picture groups.  
 • For example, if 3 pictures are to be printed from each of 2 burst pictures within the group, a "6" will appear here.

### Note

- [CROPPING] and [LEVELING] is not possible at once on the burst picture group units.
- Pictures for which you have performed [TEXT STAMP], [RESIZE], [CROPPING], or [LEVELING] will be saved separately from burst pictures.
- If you delete all pictures except one, that picture will be saved as a single picture instead of as a burst picture group.

[PLAYBACK] Mode: 

## Playing Back Pictures in Sequence (Slide Show)

You can play back the pictures you have taken in synchronisation with music, and you can do this in sequence while leaving a fixed interval between each of the pictures.

You can also put together a slide show composed of only still pictures, only motion pictures, only pictures of a particular category, or only favorites.

We recommend this feature when you view your pictures by connecting the camera to a TV.

**1** Slide the [REC]/[PLAYBACK] selector switch to , and then press [MODE].

**2** Touch [SLIDE SHOW].



**3** Touch the item.

- [FAVORITE] can be selected only when [FAVORITE] on the [SETUP] menu (P31) is at [ON] and there are pictures already set as favorites.
- In [CATEGORY SELECTION], touch the category you wish to play back.  
For details on categories, refer to P138.



**4** Touch [START].

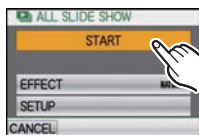

**5** Touch  to finish the slide show.

- Normal playback resumes after the slide show finishes.

## ■ Operations performed during slide show

### 1 Display control panel by touching screen.

- If no operation is done for 2 seconds, it will return to original status.
- (A) Control panel

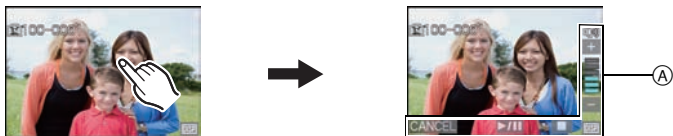

### 2 Operate control panel by touching.

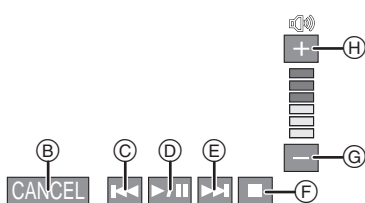

- (B) Return to slide show set screen  
 (C) Back to previous picture\*<sup>2</sup>  
 (D) Play/Pause  
 (E) Ahead to next picture\*<sup>2</sup>  
 (F) Exit slide show  
 (G) Reduce volume level\*<sup>1</sup>  
 (H) Increase volume level\*<sup>1</sup>

\*<sup>1</sup> You can also adjust the volume level by using the zoom lever.

\*<sup>2</sup> These operations can be performed only in the Pause Mode, during motion picture and burst picture group playback.

## ■ Changing the slide show settings

You can change the settings for slide show playback by selecting [EFFECT] or [SETUP] on the slide show menu screen.

### [EFFECT]

This allows you to select the screen effects or music effects when switching from one picture to the next.

[NATURAL], [SLOW], [SWING], [URBAN], [OFF], [AUTO]

- When [URBAN] has been selected, the picture may appear in black and white as a screen effect.
- [AUTO] can be used only when [CATEGORY SELECTION] has been selected. The pictures are played back with the recommended effects in each category.
- [EFFECT] is fixed to [OFF] when in [VIDEO ONLY] or during the slide show for [ ] in [CATEGORY SELECTION].
- Some [EFFECT] will not operate when playing back pictures displayed vertically.

### [SETUP]

[DURATION] or [REPEAT] can be set.



Item	Settings
[DURATION]	1SEC./2SEC./3SEC./5SEC.
[REPEAT]	OFF/ON
[SOUND]	<p>[OFF]: There will be no sound.</p> <p>[AUTO]: Music is played when the still pictures are played back, and audio is played when the motion pictures or still pictures with audio are played back.</p> <p>[MUSIC]: Music is played back.</p> <p>[AUDIO]: Audio (only for motion pictures and still pictures with audio) is played back.</p>

- [DURATION] can be set only when [OFF] has been selected as the [EFFECT] setting.

### Note

- It is not possible to add new music.

[PLAYBACK] Mode: 

## Selecting Pictures and Playing them Back

### [CALENDAR]

You can display pictures by recording date.

**1** Slide the [REC]/[PLAYBACK] selector switch to , and then press [MODE].

**2** Touch [CALENDAR].

- You can also rotate the zoom lever several times towards  (W) to display the calendar screen. (P49)



**3** Touch [ $\blacktriangle$ ]/[ $\blacktriangledown$ ] to select the month to be played back.

- If there were no pictures recorded during a month, that month is not displayed.
- Touch  to display the multi playback screen.



**4** Select the date you wish to play back, and then touch [SET].

**5** Select the picture you wish to play back.

- Switch the screen by touching [ $\blacktriangle$ ]/[ $\blacktriangledown$ ] if these are displayed on the slide bar.
- Touch  to return to the calendar search display screen.
- If you select a picture with the burst icon , the pictures from within that burst picture group will be played back using multi playback.

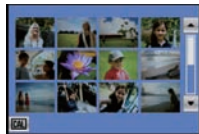

#### Note

- The recording date of the picture selected in the playback screen becomes the date selected when the calendar screen is first displayed.
- If there are multiple pictures with the same recording date, the first picture recorded on that day is displayed.
- You can display the calendar between January 2000 and December 2099.
- If the date is not set in the camera, the recording date is set as January 1st, 2010.
- If you take pictures after setting the travel destination in [WORLD TIME], the pictures are displayed by the dates at the travel destination in Calendar Playback.



**[MODE PLAY]**

Playback in [PICTURE], [AVCHD], or [MOTION JPEG] can be selected.

- 1** Slide the [REC]/[PLAYBACK] selector switch to [▶], and then press [MODE].
- 2** Touch [MODE PLAY].
- 3** Touch the item.

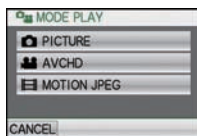

## [CATEGORY PLAY]

This mode allows you to search images by Scene Mode or other categories (such as [PORTRAIT], [SCENERY] or [NIGHT SCENERY]) and sort the pictures into each of the categories. You can then play back the pictures in each category.

**1** Slide the [REC]/[PLAYBACK] selector switch to [▶], and then press [MODE].

**2** Touch [CATEGORY PLAY].

**3** Touch the category to play back.

- Only the category for which pictures have been found can be selected.
- It may take time to search the picture files if there are a lot on the card or the built-in memory.
- If you touch [CANCEL] during searching, it will stop halfway.
- Pictures are sorted into the categories shown below.

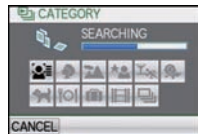

[CATEGORY]	Recording information e.g. Scene Modes
	[FACE RECOG.]*
	[PORTRAIT], [i-PORTRAIT], [SOFT SKIN], [TRANSFORM], [SELF PORTRAIT], [NIGHT PORTRAIT], [i-NIGHT PORTRAIT], [BABY1]/[BABY2], [i-BABY]
	[SCENERY], [i-SCENERY], [SUNSET], [i-SUNSET], [AERIAL PHOTO]
	[NIGHT PORTRAIT], [i-NIGHT PORTRAIT], [NIGHT SCENERY], [i-NIGHT SCENERY], [HANDHELD NIGHT SHOT], [STARRY SKY]

[CATEGORY]	Recording information e.g. Scene Modes
	[SPORTS], [PARTY], [CANDLE LIGHT], [FIREWORKS], [BEACH], [SNOW], [AERIAL PHOTO]
	[BABY1]/[BABY2], [i-BABY]
	[PET]
	[FOOD]
	[TRAVEL DATE]
	[AVCHD], [MOTION JPEG]
	[BURST], [FLASH BURST]

\*Play back by selecting and touching the picture of the person you desire to play back. Face Recognition may not be possible or may not recognize faces correctly even for registered faces, depending on the facial expression and environment. Also, if there are multiple faces that are already registered in the picture, it will be categorized only once to the person found first in the registration.

**Note**

- The available playback menu will vary according to the selected category.

## [FAVORITE PLAY]

You can play back the pictures you have set as [FAVORITE] (P154) (Only when [FAVORITE] (P31) is set to [ON] and there are pictures which have been set to [FAVORITE]).



- 1** Slide the [REC]/[PLAYBACK] selector switch to [▶], and then press [MODE].
- 2** Touch [FAVORITE PLAY].

[PLAYBACK] Mode: 

## Playing Back Motion Pictures/Pictures with Audio

- This unit was designed to play motion pictures and still pictures with audio using the QuickTime Motion JPEG and AVCHD formats that were taken with this model (only).
- Motion pictures in AVCHD format that can be played back on this unit are [AVCHD] motion pictures that were recorded with this unit, AVCHD format (including [AVCHD Lite]) motion pictures recorded with Panasonic digital cameras (LUMIX) only.

### Motion pictures

Select a picture with a Motion Picture icon (such as ) and then touch  to play back.

(A) Motion picture icon

(B) The motion picture recording time

- After playback starts, the elapsed playback time is displayed on the upper right of the screen.

For example, 8 minutes and 30 seconds is displayed as [8m30s].

- Some information (recording information, etc.) is not displayed for motion pictures recorded in [AVCHD].

[MOTION JPEG]

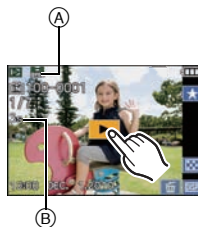

[AVCHD]

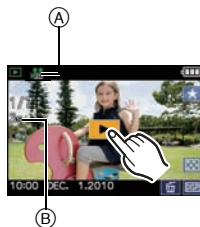

## ■ Operations performed during Motion Picture Playback

### 1 Display control panel by touching screen.

- If no operation is performed for 2 seconds, it will return to original status.

### 2 Operate control panel by touching.

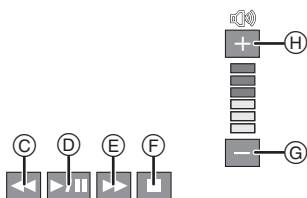

- (C) Fast rewind, Frame-by-frame rewind\*2
- (D) Play/Pause
- (E) Fast forward, Frame-by-frame forward\*2
- (F) Stop
- (G) Reduce volume level\*1
- (H) Increase volume level\*1

\*1 You can also adjust the volume level by using the zoom lever.

\*2 These operations can be performed only in the Pause Mode and the following icons are displayed.

- Frame-by-frame rewind: [⏮]
- Frame-by-frame forward: [⏭]

#### • About fast forward/rewind playback

- Touch [⏭] during playback to fast forward (touch [⏮] to fast rewind). The fast forward/rewind speed increases if you touch [⏭]/[⏮] again. (The display on the screen changes from [⏭] to [⏭⏭].)
  - Touch [⏮] to resume normal playback speed.
- When using a high capacity card, it is possible that fast rewinding may be slower than usual.

#### Note

- To play back the motion pictures recorded by this unit on a PC, use the "QuickTime" or the "PHOTOfunSTUDIO 5.2 HD Edition" software on the CD-ROM (supplied).
- QuickTime Motion JPEG motion pictures that were recorded with a PC or other equipment may have lower image quality or may not be able to play back with this unit.

## Pictures with audio

### Select a picture with the Audio icon [🔊] and then touch [▶] to play back.

#### (A) Audio icon

- Refer to [AUDIO REC.] (P124) for information about how to create still pictures with audio.



#### Note

- Sound can be heard through the speaker. Refer to [VOLUME] (P26) for information about how to adjust the volume in the [SETUP] menu.
- Pictures with audio recorded with other equipment may not play back on this unit.

[PLAYBACK] Mode: 

## Creating Still Pictures From a Motion Picture

You can create a single still picture from a recorded motion picture.

### 1 Touch during Motion Picture playback.

- Motion picture is paused.



### 2 Touch [SAVE].









### 3 Touch [YES].





### 4 Touch to finish.

#### Picture size

[MOTION JPEG]	Picture size
 ([HD]) /  ([WVGA])	2 M (16:9)
 ([VGA]) /  ([QVGA])	0.3 M (4:3)

[AVCHD(1080i)]	Picture size
 ([FSH]) /  ([FH])	2 M (16:9)

[AVCHD(720p)]	Picture size
 ([SH]) /  ([H])	2 M (16:9)

- [QUALITY] is fixed to [**S**].
- Still pictures created from a motion picture may be coarser than with normal picture quality.

#### Note

- You may not be able to save still pictures from a motion picture taken on other equipment.

[PLAYBACK] Mode: 

## Using the [PLAYBACK] Mode Menu

You can use various functions in Playback Mode to rotate pictures, set protection for them etc.

- With [TEXT STAMP], [RESIZE], [CROPPING] or [LEVELING], a newly edited picture is created. A new picture cannot be created if there is no free space on the built-in memory or the card so we recommend checking that there is free space and then editing the picture.

### [TITLE EDIT]

You can add text (comments) to pictures. After text has been registered, it can be stamped in prints using [TEXT STAMP] (P146). (Only alphabetic characters and symbols can be entered.)

**1** Select [TITLE EDIT] on the [PLAYBACK] Mode menu. (P23)

**2** Touch the item.

- When you have selected [SINGLE IN BURST GROUP] or [MULTI IN BURST GROUP], select burst picture group, and proceed to step 3.



**3** Select an image to add text to.

-  is displayed for pictures with titles already registered.

#### [SINGLE] setting

**1** Drag the screen horizontally and select an image.

**2** Touch [SET].

- You can forward or rewind pictures continuously by keeping your finger on the left or right sides of the screen after forwarding/rewinding a picture. (Pictures are displayed reduced in size.)

#### [SINGLE]



#### [MULTI] setting

**1** Touch a picture to select (repeat).

- Switch the screen by touching [▲]/[▼] if these are displayed on the slide bar.
- Setting is canceled by touching the same picture again.

**2** Touch [OK].

#### [MULTI]



**4** Enter the text. (P128)

**5** Press [MENU] several times to return to the menu screen.\*

\*The menu screen is automatically restored when [MULTI] is selected.

- Touch [EXIT] to close the menu.

**Note**

- To delete the title, erase all the text in the text input screen.
- Text can be scrolled if all of the registered text does not fit on the screen.
- You can print out texts (comments) using the "PHOTOfunSTUDIO 5.2 HD Edition" bundled software on the CD-ROM (supplied).
- You can set up to 100 pictures at one time with [MULTI].
- You cannot use [TITLE EDIT] for the following types of pictures:
  - Motion pictures
  - Protected pictures
  - Pictures recorded with other equipment



## [VIDEO DIVIDE]

Recorded motion picture can be divided in two. It is recommended for when you want to divide a part you need with a part you do not need.

**It cannot be restored once divided.**

**1** Select [VIDEO DIVIDE] on the [PLAYBACK] Mode menu. (P23)



**2** Drag the screen horizontally to select a motion picture to divide, and touch [SET].

- For how to select a picture, see P48.
- Motion picture is played back.

**3** Touch [ ] at the location to divide.

- Motion picture is paused.
- Motion picture is played back from the same location when [ ] is touched again.



**4** Touch [ ].

**5** Touch [YES].

- Motion picture may be lost if the card or battery is removed while processing the dividing.

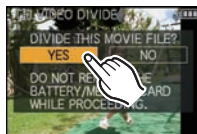

**6** Touch [CANCEL] to return to the menu screen.

- Touch [EXIT] to close the menu.

### Note

- [VIDEO DIVIDE] may not be performed on motion pictures recorded with other equipment.
- Motion pictures cannot be divided at a location close to the start or end of the motion picture.
- With [MOTION JPEG] motion pictures, the order of pictures will change if divided. It is recommended to display these motion pictures by using [CALENDAR] or [MOTION JPEG] in the [MODE PLAY].
- With [AVCHD] motion pictures, the order of pictures will not change.
- Motion pictures cannot be divided in the following cases.
  - Motion pictures set as [FAVORITE]
  - Protected motion pictures
  - Motion pictures with a short recording time

**[TEXT STAMP]**

You can stamp the recording date/time, name, location, travel date or title onto the recorded pictures.

It is suitable for regular size printing. (Pictures with a Picture Size larger than **[3M]** will be resized when stamping the date etc. on them.)

**1** Select **[TEXT STAMP]** on the **[PLAYBACK]** Mode menu. **(P23)**

**2** Touch the item.

- When you have selected **[SINGLE IN BURST GROUP]** or **[MULTI IN BURST GROUP]**, select burst picture group, and proceed to step **3**.



**3** Select an image you wish to stamp with text.

- **[☑]** appears on screen if the picture is stamped with text.

**[SINGLE] setting**

**1** Drag the screen horizontally and select an image.

**2** Touch **[SET]**.

- You can forward or rewind pictures continuously by keeping your finger on the left or right sides of the screen after forwarding/rewinding a picture. (Pictures are displayed reduced in size.)

**[SINGLE]**



**[MULTI] setting**

**1** Touch a picture to select (repeat)

- Switch the screen by touching **[▲]**/**[▼]** if these are displayed on the slide bar.
- Selection will be canceled by touching the same picture again.

**2** Touch **[OK]**.

**[MULTI]**



**4** Select the item to stamp.

**5** Touch the item.

Item	Setting item
[SHOOTING DATE]	[OFF] [W/OTIME]: Stamp the year, month and date. [WITHTIME]: Stamp the year, month, day, hour and minutes.
[NAME]	[OFF] [👤]: Stamps names registered in name settings for [FACE RECOG]. [🐶/🐱]: Stamps names registered in name settings for [BABY1]/[BABY2] or [PET] in Scene Mode.
[LOCATION]	[OFF] [ON]: Stamps the travel destination name set under [LOCATION].
[TRAVEL DATE]	[OFF] [ON]: Stamps the travel date set under [TRAVEL DATE].
[TITLE]	[OFF] [ON]: Title input in the [TITLE EDIT] will be stamped.

## 6 Touch [SET].

- If you set [TEXT STAMP] for a picture with a picture size larger than [3M], the picture size will become smaller as shown below.

Aspect ratio setting	Picture size
4:3	14M / 10M / 7M / 5M → 3M
3:2	12.5M / 9M / 6M / 4.5M → 2.5M
16:9	10.5M / 7.5M / 5.5M / 3.5M → 2M
1:1	10.5M / 7.5M / 5.5M / 3.5M → 2.5M

- To stamp [AGE] when [PERSON] or [PET] is selected, touch [YES] and proceed to step 7.

## 7 Touch [YES].

- The message [SAVE NEW PICTURES?] appears if the picture was recorded with a picture size [3M] or less.



## 8 Press [MENU] several times to return to the menu screen.\*

- \*The menu screen is automatically restored when [MULTI] is selected.
- Touch [EXIT] to close the menu.

### Note

- When you print pictures stamped with text, the date will be printed over the stamped text if you specify printing of the date at the photo shop or on the printer.
- You can set up to 100 pictures at one time with [MULTI].
- The picture quality may deteriorate when text stamping is carried out.
- Depending on the printer being used, some characters may be cut at printing. Check before printing.
- When text is stamped onto the [0.3M] / [0.3M] / [0.2M] / [0.2M] pictures, it is difficult to read it.
- Text and dates cannot be stamped on the pictures in the following cases.
  - Motion pictures
  - Pictures with audio
  - Pictures recorded without setting the clock and title
  - Pictures that were previously stamped with [TEXT STAMP]
  - Pictures recorded with other equipment

## [RESIZE] Reducing the picture size (number of pixels)

To allow easy posting to web pages, attachment to e-mail etc., picture size (number of pixels) is reduced.

**1** Select **[RESIZE]** on the **[PLAYBACK]** Mode menu. (P23)

**2** Touch the item.

- When you have selected **[SINGLE IN BURST GROUP]** or **[MULTI IN BURST GROUP]**, select burst picture group, and proceed to step **3**.



**3** Select the picture and size.

### [SINGLE] setting

**1** Drag the screen horizontally to select an image, and then touch **[SET]**.

- You can forward or rewind pictures continuously by keeping your finger on the left or right sides of the screen after forwarding/rewinding a picture. (Pictures are displayed reduced in size.)

**2** Touch the size you wish to change, and then touch **[SET]**.

### [SINGLE]

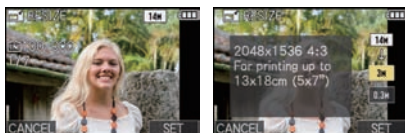

### [MULTI] setting

**1** Touch the size you wish to change, and then touch **[SET]**.

**2** Touch a picture to select (repeat)

- Switch the screen by touching **[▲]**/**[▼]** if these are displayed on the slide bar.
- Selection will be canceled by touching the same picture again.

**3** Touch **[OK]**.

### [MULTI]

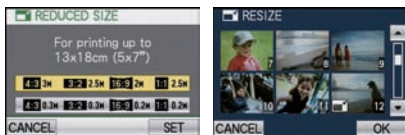

**4** Touch [YES].

**5** Press [MENU] several times to return to the menu screen.\*

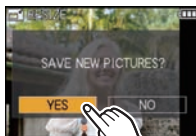

\*The menu screen is automatically restored when [MULTI] is selected.

- Touch [EXIT] to close the menu.

**Note**

- You can set up to 100 pictures at one time with [MULTI].
- The picture quality of the resized picture will deteriorate.
- It may not be possible to resize pictures recorded with other equipment.
- Motion pictures, pictures with audio, and pictures stamped with [TEXT STAMP] cannot be resized.

## [CROPPING]

You can enlarge and then crop the important part of the recorded picture.

**1** Select [CROPPING] on the [PLAYBACK] Mode menu. (P23)

**2** Touch [SINGLE] or [SINGLE IN BURST GROUP].

- When you have selected [SINGLE IN BURST GROUP], select burst picture group, and proceed to step 3.

**3** Drag the screen horizontally to select an image, and then touch [SET].

- For how to select a picture, see P48.



**4** Select the parts to be cropped.

Touch [⊕]: Enlarge

Touch [⊖]: Reduce

Drag (P9): Move

- It is also possible to enlarge or reduce using the zoom lever.

Reduction

Enlargement



Move the position

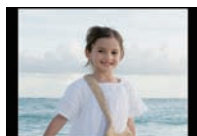

**5** Touch [SET].

**6** Touch [YES].

**7** Press [MENU] several times to return to the menu screen.

- Touch [EXIT] to close the menu.

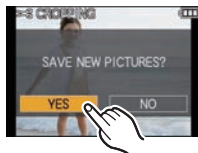

**Note**

- Depending on the cut size, the picture size of the cropped picture may become smaller than that of the original picture.
- The picture quality of the cropped picture will deteriorate.
- It may not be possible to crop pictures recorded with other equipment.
- Motion pictures, pictures with audio, and pictures stamped with [TEXT STAMP] cannot be cropped.
- Information regarding the Face Recognition in the original picture will not be copied to images having undergone [CROPPING].

## [LEVELING]

Minute leveling of the image can be adjusted.

**1** Select [LEVELING] on the [PLAYBACK] Mode menu. (P23)

**2** Touch [SINGLE] or [SINGLE IN BURST GROUP].

- When you have selected [SINGLE IN BURST GROUP], select burst picture group, and proceed to step 3.

**3** Drag the screen horizontally to select an image, and then touch [SET].

- For how to select a picture, see P48.

**4** Touch [↶]/[↷] to adjust the leveling, and then touch [SET].

↶ : clockwise

↷ : counter-clockwise

- Up to 2° can be adjusted.

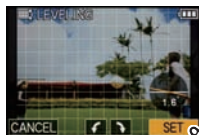

**5** Touch [YES].

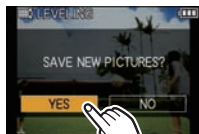

**6** Press [MENU] several times to return to the menu screen.

- Touch [EXIT] to close the menu.

**Note**

- Quality of image may become coarse when leveling is performed.
- Recorded pixels may decrease compared to original image when leveling is performed.
- Leveling may not be performed on images recorded with other equipment.
- Motion pictures, pictures with audio, and pictures stamped with [TEXT STAMP] cannot be leveled.
- Information regarding the Face Recognition in the original picture will not be copied to images having undergone [LEVELING].



## [ROTATE DISP.]

This mode allows you to automatically display pictures vertically if they were recorded holding the camera vertically.

**1** Select [ROTATE DISP.] on the [PLAYBACK] Mode menu. (P23)

**2** Touch [ON].

- The pictures are displayed without being rotated when you select [OFF].
- Refer to P48 for information about how to play back pictures.



**3** Touch [EXIT] to close the menu.

**Note**

- When you play back pictures on a PC, they cannot be displayed in the rotated direction unless the OS or software is compatible with Exif. Exif is a file format for still pictures which allows recording information etc. to be added. It was established by “JEITA (Japan Electronics and Information Technology Industries Association)”.
- It may not be possible to rotate pictures that have been recorded with other equipment.
- The display is not rotated during Multi Playback (P49).

**[FAVORITE]**

**This can only be used when [FAVORITE] in setup menu is set to [ON].**

You can do the following if a mark has been added to pictures and they have been set as favorites.

- Play back only the pictures set as favorites. ([FAVORITE PLAY])
- Play back the pictures set as favorites only as a slide show.
- Delete all the pictures not set as favorites. ([ALL DELETE EXCEPT★])
- For details about the icon display during burst picture group playback, refer to "About display of [FAVORITE], [PRINT SET] and [PROTECT] icons during playback of burst picture groups." on P132.

### 1 Select [FAVORITE] on the [PLAYBACK] Mode menu. (P23)

### 2 Touch the item.

- When you have selected [SINGLE IN BURST GROUP] or [MULTI IN BURST GROUP], select burst picture group, and proceed to step 3.
- When [CANCEL] is selected, see "Canceling all the [FAVORITE] settings" on P155.



### 3 Select the picture.

- [★] is displayed on pictures that are already registered as favorites.

#### [SINGLE] setting

**Drag the screen horizontally to select an image, and then touch [SET].**

- You can forward or rewind pictures continuously by keeping your finger on the left or right sides of the screen after forwarding/rewinding a picture. (Pictures are displayed reduced in size)
- Repeat the above procedure.
- Setting is canceled by touching [CANCEL].

#### [SINGLE]



#### [MULTI] setting

**Touch the pictures you wish to set as favorites.**

- Switch the screen by touching [▲]/[▼] if these are displayed on the slide bar.
- Selection will be canceled by touching the same picture again.

#### [MULTI]

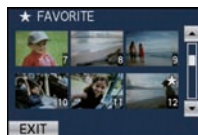

### 4 Press [MENU] several times to return to the menu screen.

- Touch [EXIT] to close the menu.

■ **Canceling all the [FAVORITE] settings**

**1** Touch [CANCEL] on the screen shown in step 2.

**2** Touch [YES].

**3** Touch [EXIT] to close the menu.

- You cannot select [CANCEL] if not even one picture has been set as a favorite.

 **Note**

- You can set up to 999 pictures as favorites.
- When printing pictures at a photo printing store, [ALL DELETE EXCEPT★] (P53) is useful so only the pictures you want to be printed remain on the card.
- You may not be able to set pictures taken with other equipment as favorites.

## [PRINT SET]

DPOF "Digital Print Order Format" is a system that allows the user to select which pictures to print, how many copies of each picture to print and whether or not to print the recording date on the pictures when using a DPOF compatible photo printer or photo printing store. For details, ask at your photo printing store.

When you want to use a photo printing store to print pictures recorded on the built-in memory, copy them to a card (P160) and then set the print setting.

When you set [PRINT SET] for a burst picture group, the print setting for the number of prints will be applied to every picture in the group.

- For details about the icon display during burst picture group playback, refer to "About display of [FAVORITE], [PRINT SET] and [PROTECT] icons during playback of burst picture groups." on P132.

For more information visit:

[http://panasonic.jp/dc/dpof\\_110/white\\_e.htm](http://panasonic.jp/dc/dpof_110/white_e.htm)

### 1 Select [PRINT SET] on the [PLAYBACK] Mode menu. (P23)

### 2 Touch the item.

- When you have selected [SINGLE IN BURST GROUP] or [MULTI IN BURST GROUP], select burst picture group, and proceed to step 3.
- When [CANCEL] is selected, see "Canceling all the [PRINT SET] settings" on P157.

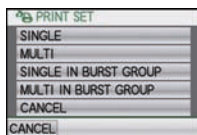

### 3 Select the picture.

#### [SINGLE] setting

**Drag the screen horizontally to select an image, and then touch [SET].**

- You can forward or rewind pictures continuously by keeping your finger on the left or right sides of the screen after forwarding/rewinding a picture. (Pictures are displayed reduced in size)

#### [SINGLE]



#### [MULTI]

#### [MULTI] setting

**Touch the picture you wish to print.**

- Switch the screen by touching [▲]/[▼] if these are displayed on the slide bar.

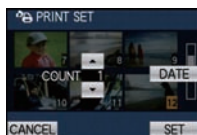

#### **4** Touch [**▲**]/[**▼**] to set the number of prints, and then touch [**SET**] to set.

- When [MULTI] has been selected, repeat steps **3** and **4** for each picture. (It is not possible to use the same setting for a multiple number of pictures.)

#### **5** Press [**MENU**] several times to return to the menu screen.

- Touch [EXIT] to close the menu.

#### ■ Canceling all the [PRINT SET] settings

**1** Touch [CANCEL] on the screen shown in step 2.

**2** Touch [YES].

**3** Touch [EXIT] to close the menu.

- You cannot select [CANCEL] if not even one picture has been set for printing.

#### ■ To print the date

After setting the number of prints, set/cancel printing with the recording date by touching [DATE].

- When you go to a photo printing store for digital printing, be sure to order the printing of the date additionally if required.
- Depending on the photo printing store or the printer, the date may not be printed even if you set to print the date. For further information, ask at your photo printing store or refer to the operating instructions for the printer.
- The date cannot be printed on pictures stamped with text.

#### **Note**

- The number of prints can be set from 0 to 999.
- With a printer supporting PictBridge, the date print settings of the printer may take precedence so check if this is the case.
- It may not be possible to use the print settings with other equipment. In this case, cancel all the settings, and reset the settings.
- [PRINT SET] cannot be set for motion pictures.
- If the file is not based on the DCF standard, the print setting cannot be set.

**[PROTECT]**

You can set protection for pictures you do not want to be deleted by mistake.

- For details about the icon display during burst picture group playback, refer to “About display of [FAVORITE], [PRINT SET] and [PROTECT] icons during playback of burst picture groups.” on P132.

### 1 Select **[PROTECT]** on the **[PLAYBACK]** Mode menu. (P23)

### 2 Touch the item.

- When you have selected [SINGLE IN BURST GROUP] or [MULTI IN BURST GROUP], select burst picture group, and proceed to step 3.
- When [CANCEL] is selected, see “Canceling all the [PROTECT] settings” on P158.



### 3 Select the picture.

#### **[SINGLE]** setting

Drag the screen horizontally to select an image, and then touch **[SET]**.

- You can forward or rewind pictures continuously by keeping your finger on the left or right sides of the screen after forwarding/rewinding a picture. (Pictures are displayed reduced in size)
- Setting is canceled by touching [CANCEL].

#### **[SINGLE]**



#### **[MULTI]** setting

Touch the picture you wish to protect.

- Switch the screen by touching [▲]/[▼] if these are displayed on the slide bar.
- Setting is canceled by touching the same picture again.

#### **[MULTI]**



### 4 Press **[MENU]** several times to return to the menu screen.

- Touch [EXIT] to close the menu.

#### ■ Canceling all the [PROTECT] settings

- 1 Touch **[CANCEL]** on the screen shown in step 2.
- 2 Touch **[YES]**.
- 3 Touch **[CANCEL]** to return to the menu screen.
- 4 Touch **[EXIT]** to close the menu.

- If you touch [CANCEL] while canceling protection, the canceling will stop halfway.

#### **Note**

- The protect setting may not be effective on other equipment.
- Even if you protect pictures in the built-in memory or a card, they will be deleted if the built-in memory or the card is formatted.
- Even if you do not protect pictures on a card, they cannot be deleted when the card's Write-Protect switch is set to [LOCK].

## [FACE REC EDIT]

You can delete or change the information relating to Face Recognition for the selected picture.

**1** Select **[FACE REC EDIT]** on the **[PLAYBACK]** Mode menu. (P23)

**2** Touch **[REPLACE]** or **[DELETE]**.

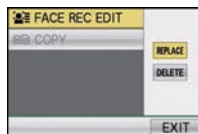

**3** Drag the screen horizontally to select an image, and then touch **[SET]**.

- For how to select a picture, see P48.
- You cannot select pictures for which Face Recognition information has not been registered.



**4** Touch the name of the person you wish to edit.

- **[DELETE]** → step 6.
- You cannot select a person who has not been registered.



**5** Touch the person to replace.



**6** Touch **[YES]**.

**7** Touch **[CANCEL]** to return to the menu screen.

- Touch **[EXIT]** to close the menu.

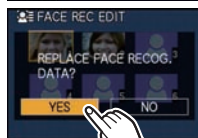

#### Note

- Cleared information regarding the **[FACE RECOG.]** cannot be restored.
- When all Face Recognition information in a picture has been canceled, the picture will not be categorized using Face Recognition in **[CATEGORY PLAY]**.
- You cannot edit the Face Recognition information of protected pictures.

## [COPY]

You can copy data of pictures you have taken from the built-in memory onto a card or from a card into the built-in memory.

## 1 Select [COPY] on the [PLAYBACK] Mode menu. (P23)

## 2 Touch the copy destination.

: All the picture data in the built-in memory are copied onto the card at one time. → step 4.

: One picture at a time is copied from the card to the built-in memory. → step 3.

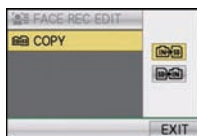

## 3 Drag the screen horizontally to select an image, and then touch [SET].

- For how to select a picture, see P48.

## 4 Touch [YES].

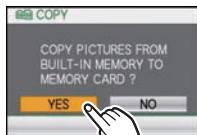

- If you touch [CANCEL] while copying pictures, the copying will stop halfway.
- Do not turn the camera off at any point during the copying process.



## 5 Touch [CANCEL] to return to the menu screen.

- Touch [EXIT] to close the menu.
- If you copy from the built-in memory to a card, all the pictures are copied and then the screen automatically returns to the playback screen.

### Note

- If you copy picture data from the built-in memory to a card which does not have sufficient free space, the picture data will only be copied halfway. We recommend using a card which has more free space than the built-in memory (about 40 MB).
- If a picture exists with the same name (folder number/file number) as the picture to be copied in the copy destination when  is selected, a new folder is created and the picture is copied. If a picture exists with the same name (folder number/file number) as the picture to be copied in the copy destination when  is selected, that picture is not copied. (P189)
- It may take time to copy the picture data.
- Only pictures recorded with a Panasonic digital camera (LUMIX) will be copied. (Even if the pictures were recorded with a Panasonic digital camera, you may not be able to copy them if they were edited with a PC.)
- [PRINT SET], [PROTECT] or [FAVORITE] settings will not be copied. Perform the settings again after copying is finished.
- Motion picture recorded in [AVCHD] cannot be copied.



[PLAYBACK] Mode: 

## Playing Back Pictures on a TV Screen

### Playing back pictures using the AV cable (supplied)

Preparations:

Set the [TV ASPECT]. (P30)

Turn this unit and the TV off.

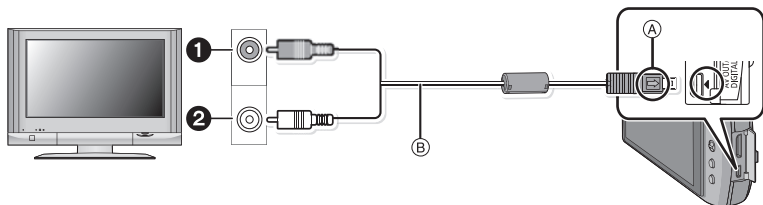

① Yellow: to the video input socket

② White: to the audio input socket

(A) Align the marks, and insert.

(B) AV cable (supplied)

- Check the directions of the connectors, and plug them straight in or unplug them straight out. (Otherwise the connectors may be bent out of shape which may cause malfunction.)

**1** Connect the AV cable (B) (supplied) to the video input and the audio input sockets on the TV.

**2** Connect the AV cable to the [AV OUT] socket on the camera.

**3** Turn the TV on and select external input.

**4** Turn the camera on, and slide the [REC]/[PLAYBACK] selector switch to [▶].

#### Note

- Depending on the [ASPECT RATIO], black bands may be displayed on the top and bottom or the left and right of the pictures.
- Do not use any other AV cables except the supplied one.
- Read the operating instructions for the TV.
- When you play back a picture vertically, it may be blurry.
- Change the screen mode on your TV if the picture is displayed with the top or bottom cut off.

## Playing back pictures on a TV with an SD Memory Card slot

The recorded still pictures can be played back on a TV with an SD Memory Card slot.

### Note

- Depending on the TV model, pictures may not be displayed on the full screen.
- Motion pictures recorded with [AVCHD] can be played back on Panasonic TVs (VIERA) with the AVCHD logo mark. In all other cases, connect the camera to the TV using the AV cable (supplied) and playback the motion picture.
- SDHC Memory Cards cannot be played back unless it is a TV compatible with SDHC Memory Cards or SDXC Memory Cards.
- SDXC Memory Cards cannot be played back unless it is a TV compatible with SDXC Memory Cards.

## Playing back on the TV with HDMI socket

You can enjoy high quality pictures and motion pictures on the TV by connecting the camera with the HDMI compatible high definition TV using HDMI mini cable (optional).

### What is HDMI?

HDMI is the interface for digital devices. When this unit is connected to a HDMI compatible device, the image and audio can be output with a digital signal. If you connect this unit to a HDMI compatible high definition TV and then play back the recorded high definition images, you can enjoy them in high resolution with high quality sound.

If you connect this unit to a Panasonic TV compatible with VIERA Link, linked operations (VIERA Link) are possible. (P165)

Preparations: Check the [HDMI MODE]. (P30)  
Turn this unit and the TV off.

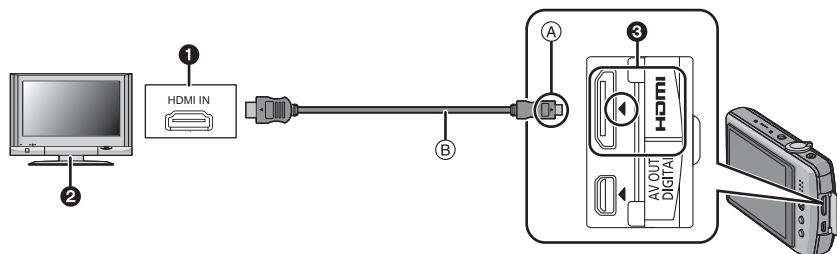

① HDMI socket

② TV with HDMI socket

③ HDMI mini (C type)

(A) Align the marks, and insert.

(B) HDMI mini cable (optional)

• Check the direction of the terminals and plug in/out straight holding onto the plug. (It may result in malfunction by the deforming of the terminal if it is plugged in obliquely or in wrong direction.)

**1** Connect the HDMI mini cable (B) (optional) to the HDMI input socket on the TV.

**2** Connect the HDMI mini cable to the [HDMI] socket on the camera.

**3** Turn the TV on and switch to HDMI input.

**4** Turn the camera on, and slide the [REC]/[PLAYBACK] selector switch to [▶].

• When [VIERA Link] (P31) is set to [ON] and the camera is connected to a TV supporting VIERA Link, input of the TV will be switched automatically and the playback screen will be displayed (P165).

#### ■ Operations during HDMI output

[▲]/[▼]/[◀]/[▶], [MENU STEP], [RECALL], and [DISPLAY] are displayed on the LCD display of this unit during HDMI output.

(Image is not displayed on the LCD monitor)

• Operate in accordance with the guide displayed on the TV.

• Playback Mode selection screen is displayed on the TV by touching [MENU STEP].

• Operations using the [MODE] and [MENU] buttons are disabled during HDMI output.

 **Note**

- Depending on the [ASPECT RATIO], bands may be displayed on the top and bottom or the left and right of the pictures.
- Always use a genuine Panasonic HDMI mini cable (RP-CDHM15, RP-CDHM30; optional).  
Part numbers: RP-CDHM15 (1.5 m) (5 feet), RP-CDHM30 (3.0 m) (10 feet)
- Output from the HDMI mini cable has priority when both AV cable and HDMI mini cable are connected.
- HDMI output is not possible even if you connect the HDMI mini cable while the unit is connected to the PC or the printer.
- HDMI connection is disabled and connection with the USB connection cable will take priority when you connect the USB connection cable while the HDMI mini cable is connected.
- When pictures are displayed, they may not be displayed properly depending on the type of TV.
- Read the operating instructions for the TV.
- Audio will be played back as stereo (2ch).
- The following functions cannot be set in Playback Mode.  
[TITLE EDIT], [VIDEO DIVIDE], [TEXT STAMP], [RESIZE], [CROPPING], [LEVELING],  
[FACE REC EDIT], [COPY], multiple selection etc.

## Playback using VIERA Link (HDMI) (HDAVI Control™)

### What is the VIERA Link?

- VIERA Link™ is a new name for EZ Sync™.
- This function allows you to use your remote control for the Panasonic TV for easy operations when this unit has been connected to a VIERA Link compatible device using a HDMI mini cable (optional) for automatic linked operations. (Not all operations are possible.)
- VIERA Link is a unique Panasonic function built on a HDMI control function using the standard HDMI CEC (Consumer Electronics Control) specification. Linked operations with HDMI CEC compatible devices made by other companies are not guaranteed. When using devices made by other companies that are compatible with VIERA Link, refer to the operating instructions for the respective devices.
- This unit is compatible with VIERA Link Ver.5. VIERA Link Ver.5 is the newest Panasonic version and is also compatible with existing Panasonic VIERA Link devices. (As of December 2009)

Preparations: Set the [VIERA Link] to [ON]. (P31)

- 1** Connect this unit to a Panasonic TV compatible with VIERA Link with an HDMI mini cable (optional) (P162).
- 2** Turn the camera on, and slide the [REC]/[PLAYBACK] selector switch to [▶].
- 3** Operate with the remote control for the TV.

Panasonic TV compatible with VIERA Link

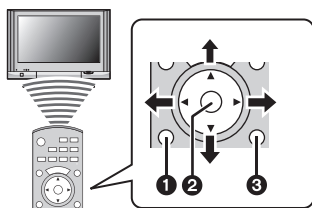



- 1** [SUB MENU]
- 2** [OK]
- 3** [RETURN]

\* The shape of the remote control varies depending on the region. Operate following the TV guide displayed on screen.

## ■ Usable functions

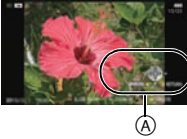
Operate with the remote control for the TV.

<p>Multi Playback</p> 	<p><b>This is displayed initially when using the VIERA Link.</b></p> <p>▲/▼/◀/▶: Select the image.</p> <p>[OK]: Go to one screen display. Pictures in Burst Picture Group are played back with Multi Playback. (When Burst Picture Group is selected)</p> <p>Red button: Switch the types of data to play back.</p> <p>[SUB MENU]: Display the Playback Mode selection screen.</p> <ul style="list-style-type: none"> <li>• The type of data for playback changes in the order of [ALL] → [📺] → [👤] → [📅] → [ALL].</li> <li>• Either the [NORMAL PLAY], [SLIDE SHOW], [CATEGORY PLAY], [CALENDAR] or the [FAVORITE PLAY] can be selected in the Playback Mode selection screen.</li> </ul>
<p>One screen display</p> 	<p><b>Select the image while in Multi Playback, and then press [OK].</b></p> <p>◀/▶: Go to previous/next image.</p> <p>▲: Display the recording information.</p> <p>▼: Return to Multi Playback.</p> <p>[OK]: Play back the motion picture (when motion picture is selected). Play back burst pictures (when burst picture is selected). Play back the audio (when picture with audio is selected).</p> <p>Red button: Start the Slide Show.</p> <p>[SUB MENU]: Go to Slide Show setting screen.</p> <ul style="list-style-type: none"> <li>• During Motion Picture Playback, use ◀/▶ for back/forward and ▼ to stop playback.</li> </ul>
<p>Slide show</p> 	<p><b>Press Red button during one screen display.</b></p> <p>◀/▶: Go to previous/next image (when Slide Show is paused/when motion picture is played back).</p> <p>▼: Finish the Slide Show and return to one screen display.</p> <p>[OK]: Pause.</p> <p>[SUB MENU]: Go to Slide Show setting screen.</p> <ul style="list-style-type: none"> <li>• To play back the audio of the motion pictures, set the [SOUND] in the Slide Show setting screen to [AUTO] or [AUDIO].</li> </ul>

(A) Operation icon

 **Note**

- Operation icons are hidden by pressing [RETURN], or if no operation is performed for a while when the operation icons are displayed. Operation icons are displayed when one of the following buttons is pressed while the operation icons are not displayed.
  - ▲/▼/◀/▶, [OK], [SUB MENU], [RETURN], Red button, Green button, Yellow button
- It is recommended to connect this unit to an HDMI terminal other than the HDMI1 if there are 2 or more HDMI input terminals on the TV.
- When the [VIERA Link] (P31) of this unit is set to [ON], operation using the button on this unit will be limited.
- VIERA Link must be activated on the connected TV. (Read the operating instructions of the TV for how to set etc.)
- If you are not using VIERA Link, set [VIERA Link] (P31) to [OFF].

## ■ Other linked operations

### Turning the power off:

If you use the remote control for the TV to turn off the power, the power on this unit also turns off.

### Automatic input switching:

- If you connect with a HDMI mini cable and then turn on the power on this unit, the input channel on the TV automatically switches to this unit's screen. If the TV's power is in standby status, it will turn on automatically (if [Set] has been selected for the TV's [Power on link] setting).
- Depending on the HDMI terminal on the TV, the input channel may not switch automatically. In this case, use the remote control for the TV to switch the input channel. (For details on how to switch input, please read the operating instructions for the TV.)
- If VIERA Link does not work properly, refer to page 198.

 **Note**

- If you are unsure whether or not the TV you are using is compatible with VIERA Link, read the operating instructions for the TV.
- Available linked operations between this unit and a Panasonic TV is different depending on the types of Panasonic TVs even if they are compatible with VIERA Link. Refer to the operating instructions of the TV for the operations that support the TV.
- Operation is not possible with a cable that is not based on the HDMI standard.  
Always use a genuine Panasonic HDMI mini cable (RP-CDHM15, RP-CDHM30; optional).  
Part numbers: RP-CDHM15 (1.5 m) (5 feet), RP-CDHM30 (3.0 m) (10 feet)
- VIERA Link will not work even if you connect the HDMI mini cable while the unit is connected to the PC or the printer.
- [HDMI MODE] (P30) for this unit is determined automatically when the VIERA Link is operating.

## Saving the Recorded Still Pictures and Motion Pictures

Methods to export still pictures and motion pictures to other devices will vary depending on the file format. (JPEG, AVCHD, or Motion JPEG). Here are a few suggestions.

### Copy the playback image using an AV cable

File formats that can be used: [AVCHD], [Motion JPEG]

Copy images played back with this unit to DVD disc, hard disk, or video using a DVD recorder, or video.

This can be played back with equipment that is not compatible with high definition (AVCHD), so it is convenient for distributing copies. Image will be standard quality instead of high definition at this time.

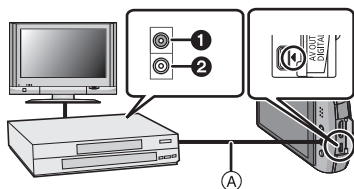

- ① Yellow: to the video input socket
- ② White: to the audio input socket
- Ⓐ AV cable (supplied)

- 1 Connect this unit with the recording equipment with an AV cable (supplied).**
- 2 Start the playback of this unit.**
- 3 Start the recording on the recording equipment.**

- When ending the recording (copying), stop the playback on this unit after stopping the recording of the recording equipment.

#### Note

- When you play back motion pictures on 4:3 aspect ratio TV, you must set [TV ASPECT] (P30) on this unit to [4:3] before starting a copy. The image will be vertically long if you play back motion pictures copied with [16:9] setting on a [4:3] aspect TV.
- Do not use any other AV cables except the supplied one.
- See the instruction manual for the recording equipment regarding the details of copying and playing back.



## Copying to a PC using "PHOTOfunSTUDIO 5.2 HD Edition"

File formats that can be used: [JPEG], [AVCHD], [Motion JPEG]

It is possible to acquire still pictures and motion pictures recorded in [AVCHD] or [MOTION JPEG] formats, or create conventional standard quality DVD video from the motion picture that was recorded as [AVCHD], using "PHOTOfunSTUDIO 5.2 HD Edition" in the CD-ROM (supplied). (P170)

Also, you can write images to DVD, combine multiple pictures to create a single panorama picture, or create a slide show by adding audio and/or music. These pictures can then be stored onto a DVD.



### 1 Install "PHOTOfunSTUDIO 5.2 HD Edition" to the PC.

- Read the separate operating instructions for the supplied software for more information about the software in the CD-ROM (supplied) and how to install it.

### 2 Connect camera to PC.

- For details on connecting, refer to "Connecting to a PC" (P170).

### 3 Copy the images to a PC using "PHOTOfunSTUDIO 5.2 HD Edition".

- For details, refer to the operating instructions of "PHOTOfunSTUDIO 5.2 HD Edition" (PDF).

#### Note

- You will not be able to play back the acquired [AVCHD] motion pictures when the files or folders related to the motion pictures are deleted, modified, or moved using Windows Explorer or similar, so make sure to acquire the [AVCHD] motion pictures using "PHOTOfunSTUDIO 5.2 HD Edition".

## Connecting to a PC

You can acquire recorded pictures to a PC by connecting the camera and the PC.

- Some PCs can read directly from the card removed from the camera. For details, refer to the operating instructions of your PC.
- **If the computer being used does not support SDXC Memory Cards, a message prompting you to format may appear. (Doing so will cause recorded images to be erased so do not choose to format.)**

**If the card is not recognized, please refer to the below support site.**

<http://panasonic.net/avc/sdcard/information/SDXC.html>

- You can easily print out or mail the pictures you have imported. Use of the "PHOTOfunSTUDIO 5.2 HD Edition" bundled software on the CD-ROM (supplied) is a convenient way of doing this.
- Read the separate operating instructions for the supplied software for more information about the software in the CD-ROM (supplied) and how to install it.

### ■ PC that can be used

	Windows			Macintosh
	98/98SE	Me/2000	XP/Vista/7	OS 9/OS X
Can the PHOTOfunSTUDIO be used?	—		○*1	—
Can the [AVCHD] motion picture be acquired to the PC?	—		○*2	—
Can the still pictures and [MOTION JPEG] motion pictures in the digital camera be acquired to the PC using a USB connection cable?	—		○	○ (OS 9.2.2/OS X [10.1-10.6])

- PC with Windows 98/98SE or older, or Mac OS 8.x or older cannot be connected via USB, but it can acquire the pictures if an SD memory card reader/writer can be used.

\*1 It is necessary for Internet Explorer 6.0 or newer to be installed. PC with higher processing performance is required depending on the function to be used. It may not play back correctly or operate correctly depending on the environment of the PC used.

\*2 **Always acquire the [AVCHD] motion pictures using the "PHOTOfunSTUDIO 5.2 HD Edition".**

## Acquiring of still pictures and [MOTION JPEG] motion pictures (other than [AVCHD] motion pictures)

### Preparations:

Turn on the camera and the PC.

Remove the card before using the pictures in the built-in memory.

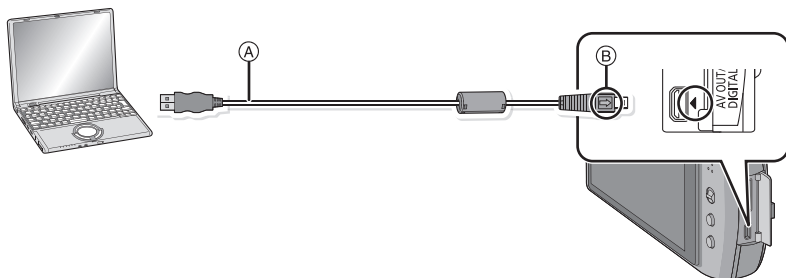

#### Ⓐ USB connection cable (supplied)

- Check the directions of the connectors, and plug them straight in or unplug them straight out. (Otherwise the connectors may be bent out of shape which may cause malfunction.)

#### Ⓑ Align the marks, and insert.

- Use a battery with sufficient battery power or the AC adaptor (optional) and DC coupler (optional). If the remaining battery power becomes low while the camera and the PC are communicating, the alarm beeps.

Refer to "Disconnecting the USB connection cable safely" (P172) before disconnecting the USB connection cable. Otherwise, data may be destroyed.

### **1** Connect the camera to a PC via the USB connection cable Ⓐ (supplied).

- Do not use any other USB connection cables except the supplied one.  
Use of cables other than the supplied USB connection cable may cause malfunction.

## 2 Touch [PC].

- If [USB MODE] (P29) is set to [PC] in the [SETUP] menu in advance, the camera will be automatically connected to the PC without displaying the [USB MODE] selection screen. Since there is no need to set this each time you connect to the PC, it is convenient.
- When the camera has been connected to the PC with [USB MODE] set to [PictBridge(PTP)], a message may appear on the PC's screen. Select [Cancel] to close the screen, and disconnect the camera from the PC. Then set [USB MODE] to [PC] again.

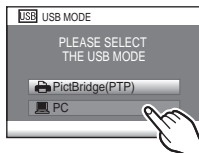

## 3 Double-click on [Removable Disk] in [My Computer].

- When using a Macintosh, the drive is displayed on the desktop. ("LUMIX", "NO\_NAME" or "Untitled" is displayed.)

## 4 Double-click [DCIM] folder.

## 5 Using a drag-and-drop operation, move the pictures you want to acquire or the folder storing those pictures to any different folder on the PC.

### ■ Disconnecting the USB connection cable safely

- Proceed with the hardware removal using "Safely Remove Hardware" on the task tray of the PC. If the icon is not displayed, check that [ACCESS] is not displayed on the LCD monitor of the digital camera before removing the hardware.

### Note

- This unit cannot stand upright when the AC adaptor is connected. When placing it on a surface and operating it, we recommend placing it on a soft cloth.
- Turn the camera off before connecting or disconnecting the AC adaptor (optional).
- Before inserting or removing a card, turn the camera off and disconnect the USB connection cable. Otherwise, data may be destroyed.

## ■ Viewing the contents of the built-in memory or card using the PC (folder composition)

Folders and images processed in the PC cannot be played back on the camera. It is recommended to use the "PHOTOfunSTUDIO 5.2 HD Edition" bundled software on the CD-ROM (supplied) when you write the image from PC to a card.

- Built-in memory
- Card

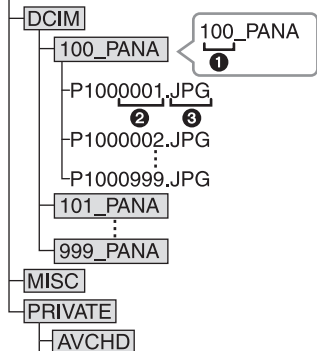

- |   |               |                         |
|---|---------------|-------------------------|
| ① | Folder number |                         |
| ② | File number   |                         |
| ③ | JPG:          | Pictures                |
|   | MOV:          | [MOTION JPEG]           |
|   | MISC:         | DPOF print              |
|   |               | Favorite                |
|   | AVCHD:        | [AVCHD] Motion pictures |

A new folder is created when pictures are taken in the following situations.

- After [NO.RESET] (P29) in the [SETUP] menu has been executed
- When a card containing a folder with the same folder number has been inserted (Such as when pictures were taken using another make of camera)
- When there is a picture with file number 999 inside the folder

## ■ Connection in the PTP Mode (Windows<sup>®</sup> XP, Windows Vista<sup>®</sup>, Windows<sup>®</sup> 7 and Mac OS X only)

Set [USB MODE] to [PictBridge(PTP)].

Data can now be read only from the card into the PC.

- When there are 1000 or more pictures on a card, the pictures may not be imported in the PTP Mode.
- [AVCHD] motion picture cannot be played back in PTP Mode.

## Printing the Pictures

If you connect the camera to a printer supporting PictBridge, you can select the pictures to be printed out and instruct that printing be started from the camera's LCD monitor.

- Some printers can print directly from the card removed from the camera. For details, refer to the operating instructions of your printer.

Preparations:

Turn on the camera and the printer.

Remove the card before printing the pictures from the built-in memory.

Perform the print quality and other settings at the printer before printing the pictures.

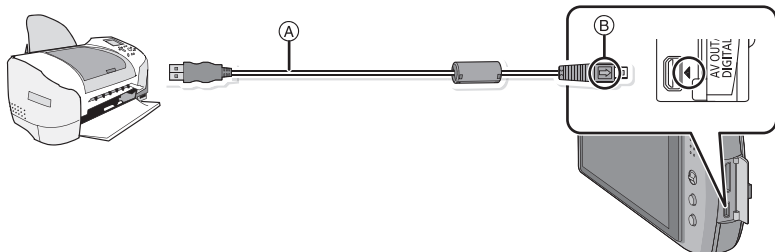

(A) USB connection cable (supplied)

- Check the directions of the connectors, and plug them straight in or unplug them straight out. (Otherwise the connectors may be bent out of shape which may cause malfunction.)

(B) Align the marks, and insert.

- Use a battery with sufficient battery power or the AC adaptor (optional) and DC coupler (optional). If the remaining battery power becomes low while the camera and the printer are connected, the alarm beeps. If this happens during printing, stop printing at once. If not printing, disconnect the USB connection cable.

### 1 Connect the camera to a printer via the USB connection cable (A) (supplied).

- When the camera is connected to the printer, the cable disconnect prohibit icon [⊗] appears. Do not disconnect the USB cable while [⊗] is displayed.

### 2 Touch [PictBridge(PTP)].

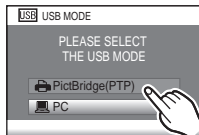

**Note**

- This unit cannot stand upright when the AC adaptor is connected. When placing it on a surface and operating it, we recommend placing it on a soft cloth.
- Do not use any other USB connection cables except the supplied one.  
Use of cables other than the supplied USB connection cable may cause malfunction.
- Turn the camera off before connecting or disconnecting the AC adaptor (optional).
- Before inserting or removing a card, turn the camera off, and disconnect the USB connection cable.
- You cannot switch between the built-in memory and the card while the camera is connected to the printer. Disconnect the USB connection cable, insert (or remove) the card and then connect the USB connection cable to the printer again.
- Motion pictures recorded cannot be printed out.

## Selecting a single picture and printing it

### 1 Drag the screen horizontally to select an image, and then touch [PRINT].

- You can forward or rewind pictures continuously by keeping your finger on the left or right sides of the screen after forwarding/rewinding a picture. (Pictures are displayed reduced in size)
- The message disappears in about 2 seconds.

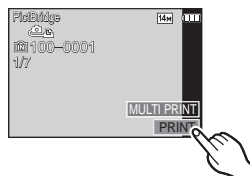

### 2 Touch [PRINT START].

- Refer to [P177](#) for the items which can be set before starting to print the pictures.
- Touch [CANCEL] to cancel printing halfway.
- Disconnect the USB connection cable after printing.

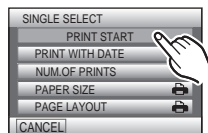

## Selecting multiple pictures and printing them

### 1 Touch [MULTI PRINT].

### 2 Touch the item.

- If the print check screen has appeared, select [YES], and print the pictures.

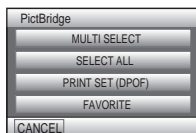

Item	Description of settings
[MULTI SELECT]	Multiple pictures are printed at one time. <ul style="list-style-type: none"> <li>• Switch the screen by touching [▲]/[▼] if these are displayed on the slide bar.</li> <li>• When you select the picture you wish to print, [ ] will appear. (Touch the same picture again to cancel the selection.)</li> <li>• After the pictures have been selected, touch [SET]</li> </ul>
[SELECT ALL]	Prints all the stored pictures.
[PRINT SET (DPOF)]	Prints the pictures set in [PRINT SET] only. (P156)
[FAVORITE]*	Prints the pictures set as favorites only. (P154)

\* Only when [FAVORITE] is at [ON] and when there are pictures set as favorites. (P154)

### 3 Touch [PRINT START].

- Refer to P177 for the items which can be set before starting to print the pictures.
- Touch [CANCEL] to cancel printing halfway.
- Disconnect the USB connection cable after printing.

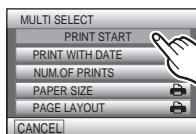



## Print Settings

Select and set the items both on the screen in step 2 of the “Selecting a single picture and printing it” and in step 3 of the “Selecting multiple pictures and printing them” procedures.

- When you want to print pictures on a paper size or a layout which is not supported by the camera, set [PAPER SIZE] or [PAGE LAYOUT] to  and then set the paper size or the layout on the printer. (For details, refer to the operating instructions of the printer.)
- When [PRINT SET (DPOF)] has been selected, the [PRINT WITH DATE] and [NUM. OF PRINTS] items are not displayed.

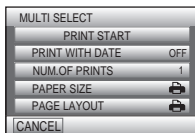

### [PRINT WITH DATE]

Item	Description of settings
[OFF]	Date is not printed.
[ON]	Date is printed.

- If the printer does not support date printing, the date cannot be printed on the picture.
- Since the printer's settings may take precedence over the Print With Date setting, check the printer's Print With Date setting as well.
- When printing images with a Text Stamp, please remember to set Print With Date to [OFF] or the date will print on top.



#### Note

**When asking the photo shop to print the pictures**

- By stamping the date using [TEXT STAMP] (P146) or setting date printing in [PRINT SET] (P156) before going to a photo shop, the dates can be printed at the photo shop.

### [NUM. OF PRINTS]





You can set the number of prints up to 999.

**[PAPER SIZE]**

Item	Description of settings
	Settings on the printer are prioritized.
[L/3.5"×5"]	89 mm×127 mm
[2L/5"×7"]	127 mm×178 mm
[POSTCARD]	100 mm×148 mm
[16:9]	101.6 mm×180.6 mm
[A4]	210 mm×297 mm
[A3]	297 mm×420 mm
[10×15cm]	100 mm×150 mm
[4"×6"]	101.6 mm×152.4 mm
[8"×10"]	203.2 mm×254 mm
[LETTER]	216 mm×279.4 mm
[CARD SIZE]	54 mm×85.6 mm

- Paper sizes not supported by the printer will not be displayed.

**[PAGE LAYOUT] (Layouts for printing that can be set with this unit)**

Item	Description of settings
	Settings on the printer are prioritized.
	1 picture with no frame on 1 page
	1 picture with a frame on 1 page
	2 pictures on 1 page
	4 pictures on 1 page

- An item cannot be selected if the printer does not support the page layout.

**■ Layout printing****When printing a picture several times on 1 sheet of paper**

For example, if you want to print the same picture 4 times on 1 sheet of paper, set [PAGE LAYOUT] to  and then set [NUM. OF PRINTS] to 4 for the picture that you want to print.

**When printing different pictures on 1 sheet of paper**

For example, if you want to print 4 different pictures on 1 sheet of paper, set [PAGE LAYOUT] to  and then set [NUM. OF PRINTS] to 1 for each of the 4 pictures.

**Note**

- The camera is receiving an error message from the printer when the  indication lights orange during printing. After finishing printing, make sure there are no problems with the printer.
- If the number of prints is high, the pictures may be printed several times. In this case, the remaining number of prints indicated may differ from the number set.

## Screen Display

### ■ In recording

#### Recording in Program AE Mode [P] (Initial setting)

- 1 Recording Mode
- 2 REC MODE (P93)/Recording quality (P93)
- 3 Picture size (P109)
- 4 Optical Image Stabilizer (P124)/[[O]]: Jitter alert (P42)
- 5 Focus (P41)
- 6 Battery indication (P13)
- 7 Exposure Compensation (P70)
- 8 Flash Mode (P56)
- 9 Macro Mode (P61)
- 10 Self-timer (P63)
- 11 Zooming with touch operation (P47)
- 12 Display (P54)
- 13 Touch shutter (P43)
- 14 Burst (P73)
- 15 Shutter speed (P41)
- 16 Aperture value (P41)
- 17 ISO sensitivity (P111)  
maximum ISO sensitivity level (P113)
- 18 Metering Mode (P120)
- 19 Auto Focus Mode (P116)
- 20 Quick Menu (P25)
- 21 Quick AF (P119)
- 22 AF area (P41)
- 23 Recording state
- 24 Built-in memory (P18)  
[C]: Card (P18) (displayed only during recording)
- 25 Number of recordable pictures\* (P201)

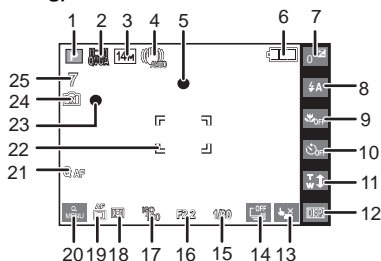

\* [+99999] is displayed if there are more than 100000 pictures remaining.

## ■ In recording (after settings)

- 26 Available recording time (P89):  
R1h2m30s \*1
- 27 Spot AF area (P116)  
Spot Metering Target (P120)
- 28 White Balance (P113)
- 29 Color effect (P122)
- 30 Intelligent Exposure (P120)
- 31 Auto Bracket (P71)/🎤: Audio Recording (P124)
- 32 Wind cut (P127)
- 33 Flash output adjustment (P59)
- 34 Histogram (P55)
- 35 Scene Mode (P76)
- 36 Zoom/Extended Optical Zoom (P45)/  
Digital Zoom (P45, 122)/Intelligent Zoom (P45):
- 37 Minimum shutter speed (P121)
- 38 Self-timer Mode (P63)
- 39 Current date and time/📍: Travel destination setting \*2 (P106)
- 40 Age \*3 (P82)
- 41 LCD Mode (P27)  
📺: LCD power save (P28)  
Elapsed recording time (P89): 1h2m30s \*1
- 42 Continuous AF (P119)/  
AF\*: AF Assist Lamp (P125)
- 43 Name \*3 (P82)  
Location \*2 (P103)
- 44 Travel Date \*2 (P103)
- 45 Number of days that have passed since the departure date \*2 (P103)

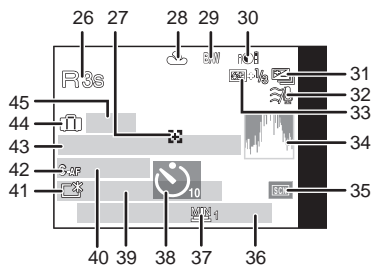





\*1 "h" is an abbreviation for hour, "m" for minute and "s" for second.

\*2 This is displayed for about 5 seconds when the camera is turned on, after setting the clock and after switching from Playback Mode to Recording Mode.

\*3 This is displayed for about 5 seconds when this unit is turned on in [BABY1]/[BABY2] or [PET] in Scene Mode.

## ■ In playback

- 1 Playback Mode (P48)
- 2 : Recording quality (P93)  
: Burst Playback (P129)  
: Audio playback (P140)
- 3 Protected picture (P158)
- 4 Favorites (P154)
- 5 Stamped with text indication (P146)
- 6 Color effect (P122)
- 7 Playback (Motion Picture, Picture with Audio) (P140)/Burst Playback (P129)
- 8 Picture size (P109)
- 9 Battery indication (P13)
- 10 Favorites settings (P154)
- 11 Number of prints (P156)  
Elapsed playback time (P140): 1h2m30s \*1
- 12 Histogram (P55)
- 13 Multi Playback (P49)
- 14 Display (P54)
- 15 Delete (P52)
- 16 Recording information (P54)
- 17 Exposure Compensation (P70)
- 18 Recorded date and time/World Time (P106)/Name \*2 (P82)/Location \*2 (P103)/Title \*2 (P143)
- 19 Age (P82)
- 20 Number of days that have passed since the departure date (P103)
- 21 Power LCD (P27)  
: LCD power save (P28)
- 22 Motion picture recording time (P140): 1h2m30s \*1  
Number of recordable pictures (P132)
- 23 Picture number/Total pictures
- 24 Folder/File number (P173)  
Built-in memory (P18)  
Cable disconnection warning icon (P174)

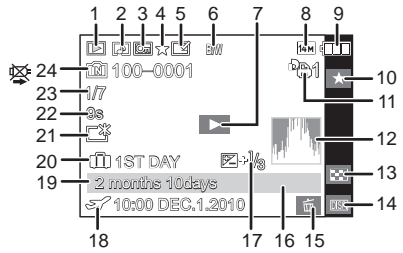

\*1 "h" is an abbreviation for hour, "m" for minute and "s" for second.

\*2 It is displayed in order of [TITLE], [LOCATION], [NAME] ([BABY1]/[BABY2], [PET]), [NAME] ([FACE RECOG.]).

## Cautions for Use

### Optimal use of the camera

**Keep this unit as far away as possible from electromagnetic equipment (such as microwave ovens, TVs, video games etc.).**

- If you use this unit on top of or near a TV, the pictures and/or sound on this unit may be disrupted by electromagnetic wave radiation.
- Do not use this unit near cell phones because doing so may result in noise adversely affecting the pictures and/or sound.
- Recorded data may be damaged, or pictures may be distorted, by strong magnetic fields created by speakers or large motors.
- Electromagnetic wave radiation generated by microprocessors may adversely affect this unit, disturbing the pictures and/or sound.
- If this unit is adversely affected by electromagnetic equipment and stops functioning properly, turn this unit off and remove the battery or disconnect AC adaptor (optional). Then reinsert the battery or reconnect AC adaptor and turn this unit on.

**Do not use this unit near radio transmitters or high-voltage lines.**

- If you record near radio transmitters or high-voltage lines, the recorded pictures and/or sound may be adversely affected.

**Always use the supplied cords and cables. If you use optional accessories, use the cords and the cables supplied with them.**

**Do not extend the cords or the cables.**

**Do not spray the camera with insecticides or volatile chemicals.**

- If the camera is sprayed with such chemicals, the body of the camera may be damaged and the surface finish may peel off.
- Do not keep rubber or plastic products in contact with the camera for a long period of time.

### Care of the camera

- **Do not touch the lens or the sockets with dirty hands. Also, be careful not to allow liquids, sand and other foreign matter to get into the space around the lens, buttons etc.**
- **Do not strongly shake or bump the camera by dropping or hitting it. Do not subject to strong pressure.**

The camera may malfunction, recording pictures may become impossible, or the lens, the LCD monitor or the external case may be damaged.

- We strongly recommend you do not leave the camera in your trousers pocket when you sit down or forcefully insert it into a full or tight bag etc.

Damage to the LCD monitor or personal injury may result.

- Do not attach any other items to the hand strap that's supplied with your camera. While being stored, that item can rest against the LCD monitor and damage it.

- **Be particularly careful in the following places as they may cause this unit to malfunction.**

– Places with a lot of sand or dust.

– Places where water can come into contact with this unit such as when using it on a rainy day or on a beach.

- **This camera is not waterproof. If water or seawater splashes on the camera, use a dry cloth to wipe the camera body carefully.**

**If the unit does not operate normally, please contact the dealer where you purchased the camera or the repair service center.**



### About Condensation (When the lens or the LCD monitor is fogged up)

- Condensation occurs when the ambient temperature or humidity changes. Be careful of condensation since it causes lens or LCD monitor stains, fungus and camera malfunction.
- If condensation occurs, turn the camera off and leave it for about 2 hours. The fog will disappear naturally when the temperature of the camera becomes close to the ambient temperature.



## Cleaning

**Before cleaning the camera, remove the battery or the DC coupler (optional), or disconnect the power plug from the outlet. Then wipe the camera with a dry soft cloth.**

- When the camera is soiled badly, it can be cleaned by wiping the dirt off with a wrung wet cloth, and then with a dry cloth.
- Do not use solvents such as benzine, thinner, alcohol, kitchen detergents, etc., to clean the camera, since it may deteriorate the external case or the coating may peel off.
- When using a chemical cloth, be sure to follow the accompanying instructions.

## About the LCD monitor

- Do not press the LCD monitor with excessive force. Uneven colors may appear on the LCD monitor and it may malfunction.
- If the camera is cold when you turn it on, the picture on the LCD monitor will be slightly darker than usual at first. However, the picture will return to normal brightness when the internal temperature of the camera increases.

Extremely high precision technology is employed to produce the LCD monitor screen. However, there may be some dark or bright spots (red, blue or green) on the screen. This is not a malfunction. The LCD monitor screen has more than 99.99% effective pixels with a mere 0.01% of the pixels inactive or always lit. The spots will not be recorded on pictures on the built-in memory or a card.

## About the Lens

- Do not press against the lens with excessive force.
- Do not leave the camera with the lens facing the sun, as rays of light from the sun may cause it to malfunction. Also, be careful when placing the camera outside or near a window.

## Battery

The battery is a rechargeable lithium ion battery. Its ability to generate power comes from the chemical reaction that takes place inside it. This reaction is susceptible to the surrounding temperature and humidity. If the temperature is too high or too low, the operating time of the battery will become shorter.

### Always remove the battery after use.

- Store the removed battery in the battery case (supplied).

### If you drop the battery accidentally, check to see if the body of the battery and the terminals are damaged.

- Inserting a damaged battery in the camera will damage the camera.

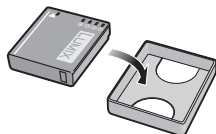

### Bring charged spare batteries when going out.

- Be aware that the operating time of the battery becomes shorter in low temperature conditions such as at a ski resort.
- When you travel, do not forget to bring the battery charger (supplied) so that you can charge the battery in the country that you are traveling in.

### Dispose of unusable battery.

- The battery has a limited life.
- Do not throw the battery into fire because it may cause an explosion.
- The unusable battery should be discarded in accordance with battery recycling laws. Call the RBRC hotline at 1-800-822-8837 for information.

### Do not allow battery terminals to come into contact with metal objects (such as necklaces, hairpins etc.).

- This can cause short circuiting or heat generation and you may be badly burned if you touch a battery.

## Charger

- If you use the battery charger near a radio, the radio reception may be disturbed.
- Keep the charger 1 m (3.28 feet) or more away from radios.
- The charger may generate whirring sounds when it is being used. This is not a malfunction.
- After use, be sure to disconnect the power supply device from the electrical outlet. (A very small amount of current is consumed if it is left connected.)
- Keep the terminals of the charger and battery clean.

## Card

**Do not leave the card where the temperature is high, where electromagnetic waves or static electricity are easily generated or exposed to direct sunlight.**

**Do not bend or drop the card.**

- The card may be damaged or the recorded content may be damaged or deleted.
- Put the card in the card case or the storage bag after use and when storing or carrying the card.
- Do not allow dirt, dust or water to get into the terminals on the back of the card and do not touch the terminals with your fingers.

**Notice for when transferring to another party, or disposing of the memory card**

- “Format” or “delete” using the camera or a PC will only modify the file management information, and it will not erase the data in the memory card completely.  
It is recommended to physically destroy the memory card or use the commercially available computer data deletion software to completely erase the data in the memory card before transferring to another party or disposing.  
Management of data in the memory card is the responsibility of the user.

## About the personal information

If a name or birthday is set for [BABY1]/[BABY2]/Face Recognition function, this personal information is kept in the camera and recorded in the image.

### Disclaimer

- Information including personal information may be altered or vanish due to erroneous operation, effect of static electricity, accident, malfunction, repair, or other handlings.  
Please note in advance that Panasonic is not liable in any way for any direct or indirect damage from the alteration or vanishing of information or personal information.

**When requesting a repair, transferring to another party or disposing**

- Reset the settings to protect the personal information. (P29)
- If there are pictures stored in the built-in memory, copy them into the memory card (P160) before formatting the built-in memory (P31) as needed.
- Remove the memory card from the camera when requesting a repair.
- Built-in memory and settings may return to factory default when camera is repaired.
- Please contact the dealer where you purchased the camera or your nearest Service Center if above operations are not possible due to malfunction.

**When transferring to another party, or disposing of the memory card, please refer to “Notice for when transferring to another party, or disposing of the memory card” on P187.**

### **When not using the camera for a long period of time**

- Store the battery in a cool and dry place with a relatively stable temperature: [Recommended temperature: 15 °C to 25 °C (59 °F to 77 °F), Recommended humidity: 40%RH to 60%RH]
- Always remove the battery and the card from the camera.
- If the battery is left inserted in the camera, it will discharge even if the camera is turned off. If the battery continues to be left in the camera, it will discharge excessively and may become unusable even if charged.
- When storing the battery for a long period of time, we recommend charging it once a year. Remove the battery from the camera and store it again after it has completely discharged.
- We recommend storing the camera with a desiccant (silica gel) when you keep it in a closet or a cabinet.

### **About the picture data**

- Recorded data may be damaged or lost if the camera breaks down due to inappropriate handling. Panasonic will not be liable for any damage suffered due to loss of recorded data.

### **About tripods or unipods**

- When you use a tripod, make sure the tripod is stable when this unit is attached to it.
- You may not be able to remove the card or the battery when using a tripod or unipod.
- Make sure that the screw on the tripod or unipod is not at an angle when attaching or detaching the camera. You may damage the screw on the camera if you use excessive force when turning it. Also, the camera body and the rating label may be damaged or scratched if the camera is attached too tightly to the tripod or unipod.
- Read the operating instructions for the tripod or unipod carefully.
- Some tripods or unipods cannot be attached when the DC coupler (optional) and AC adaptor (optional) are connected.

## Message Display

Confirmation messages or error messages will be displayed on the screen in some cases. The major messages are described below as examples.

### [THIS MEMORY CARD IS WRITE-PROTECTED]

- The Write-Protect switch on the card is moved to [LOCK]. Move the switch back to unlock it. (P19)

### [NO VALID PICTURE TO PLAY]

- Record a picture or insert a card with a recorded picture and then play it.

### [THIS PICTURE IS PROTECTED]

- Delete the picture after canceling the protect setting. (P158)

### [THIS PICTURE CANNOT BE DELETED]/[SOME PICTURES CANNOT BE DELETED]

- Pictures not based on the DCF standard cannot be deleted.
  - If you want to delete some pictures, format the card after saving necessary data on a PC etc. (P31)

### [NO ADDITIONAL SELECTIONS CAN BE MADE]

- The number of pictures, which can be set at one time when [MULTI] has been selected for [DELETE MULTI] (P53), [FAVORITE] (P154), [TITLE EDIT] (P143), [TEXT STAMP] (P146) or [RESIZE] (P149) has been exceeded.
  - Reduce the number of pictures set, and then repeat the operation.
- More than 999 favorites have been set.

### [CANNOT BE SET ON THIS PICTURE]

- [TITLE EDIT], [TEXT STAMP] or [PRINT SET] cannot be set for pictures not based on the DCF standard.

### [NOT ENOUGH SPACE ON BUILT-IN MEMORY]/[NOT ENOUGH MEMORY ON THE CARD]

- There is no space left on the built-in memory or the card.
  - When you copy pictures from the built-in memory to the card (batch copy), the pictures are copied until the capacity of the card becomes full.

### [SOME PICTURES CANNOT BE COPIED]/[COPY COULD NOT BE COMPLETED]

- The following pictures cannot be copied.
  - When a picture with the same name as the picture to be copied exists in the copy destination. (Only when copying from a card to the built-in memory.)
  - Files not based on the DCF standard.
- Moreover, pictures recorded or edited by other equipment may not be copied.

### [BUILT-IN MEMORY ERROR FORMAT BUILT-IN MEMORY?]

- This message will be displayed when you format the built-in memory on a PC.  
→ Format the built-in memory on the camera again. (P31) The data on the built-in memory will be deleted.

### [MEMORY CARD ERROR FORMAT THIS CARD?]

- It is a format that cannot be used with this unit.  
→ Format the card again with the camera after saving necessary data on a PC etc. (P31)

### [PLEASE TURN CAMERA OFF AND THEN ON AGAIN]/[SYSTEM ERROR]

- This message appears when the camera is not operating properly.  
→ Turn the camera off and on. If the message persists, contact the dealer or your nearest Service Center.

### [MEMORY CARD PARAMETER ERROR]/[THIS MEMORY CARD CANNOT BE USED]

- Use a card compatible with this unit. (P19)
- SD Memory Card (8 MB to 2 GB)
- SDHC Memory Card (4 GB to 32 GB)
- SDXC Memory Card (48 GB, 64 GB)

### [INSERT SD CARD AGAIN]/[TRY ANOTHER CARD]

- An error has occurred accessing the card.  
→ Insert the card again.  
→ Insert a different card.

### [READ ERROR/WRITE ERROR PLEASE CHECK THE CARD]

- It has failed to read or write data.  
→ Remove the card after turning the power [OFF]. Insert the card again, turn the power on, and try to read or write the data again.
- The card may be broken.  
→ Insert a different card.

### [MOTION RECORDING WAS CANCELLED DUE TO THE LIMITATION OF THE WRITING SPEED OF THE CARD]

- Use a card with SD Speed Class\* with "Class 4" or higher when recording motion pictures in [AVCHD].  
Also, use a card with SD Speed Class with "Class 6" or higher when recording motion pictures in [MOTION JPEG].  
\* SD Speed Class is the speed standard regarding continuous writing.
- In the event that it stops even after using a "Class 4" card or higher, the data writing speed has deteriorated so it is recommended to make a backup and then format (P31).
- Depending on the type of the card, motion picture recording may stop in the middle.

### [THIS CARD IS NOT FORMATTED WITH THIS CAMERA, AND NOT SUITABLE FOR MOVIE RECORDING.]

- The writing speed is lower if the card has been formatted using a PC or other equipment. As a consequence, motion picture recording may stop in the middle. If this happens, make a backup of the data and format (P31) the card in this unit.

### [CANNOT RECORD DUE TO INCOMPATIBLE FORMAT(NTSC/PAL) DATA ON THIS CARD.]

- If you want to delete some pictures, format the card after saving necessary data on a PC etc. (P31)
- Insert a different card.

### [A FOLDER CANNOT BE CREATED]

- A folder cannot be created because there are no remaining folder numbers that can be used. (P173)
  - Format the card after saving necessary data on a PC etc. (P31) If you execute [NO.RESET] in the [SETUP] menu after formatting, the folder number is reset to 100. (P29)

### [PICTURE IS DISPLAYED FOR 16:9 TV]/[PICTURE IS DISPLAYED FOR 4:3 TV]

- The AV cable is connected to the camera.
  - Press [MENU] if you want to delete this message at once.
  - Select [TV ASPECT] in the [SETUP] menu if you want to change the TV aspect. (P30)
- This message also appears when the USB connection cable is connected to the camera only. In this case, connect the other end of the USB connection cable to a PC or a printer. (P171, 174)

### [PRINTER BUSY]/[PLEASE CHECK THE PRINTER]

- The printer cannot print.
  - Check the printer.

### [NO BATTERY POWER REMAINS]

- The remaining battery power is low.
  - Charge the battery.

### [THIS BATTERY CANNOT BE USED]

- The battery cannot be recognized by the camera.
  - Use a genuine Panasonic battery. If this message is displayed even when a genuine Panasonic battery is used, contact the dealer or your nearest Service Center.
- The battery cannot be recognized as its terminal is dirty.
  - Remove any dirt etc. from the terminal.

## Troubleshooting

First, try out the following procedures (P192–200).

If the problem is not resolved, it may be improved by selecting [RESET] (P29) on the [SETUP] menu when taking pictures.

### Battery and power source

#### The camera cannot be operated even when it is turned on.

- The battery is not inserted correctly. (P16)
- The battery is exhausted.

#### The LCD monitor turns off while the camera is turned on.

- Is [SLEEP MODE] (P28) of the [ECONOMY] Mode active?  
→ Press the shutter button halfway to cancel this mode.
- The battery is exhausted.

#### The camera turns off immediately after it is turned on.

- The battery is exhausted.
- If you leave the camera on, the battery will be exhausted.  
→ Turn the camera off frequently by using the [ECONOMY] Mode etc. (P28)

#### This unit is turned off automatically.

- If you connect to a TV compatible with VIERA Link with a HDMI mini cable (optional) and turn off the power on the TV with the remote control for the TV, the power on this unit also turns off.  
→ If you are not using VIERA Link, set [VIERA Link] to [OFF]. (P31)

#### The [CHARGE] lamp flashes.

- Is the temperature of the battery excessively high or low? If it is, it will take longer than usual to charge the battery or charging may remain incomplete.
- Are the terminals of the charger or battery dirty?  
→ Wipe off the dirt using a dry cloth.



## Recording

### The picture cannot be recorded.

- Is the [REC]/[PLAYBACK] selector switch at the [📷] setting? (P22)
- Is there any memory remaining on the built-in memory or the card?
  - Delete the pictures which are not necessary to increase the available memory. (P52)

### The recorded picture is whitish.

- The picture can become whitish if there is dirt e.g. fingerprints on the lens.
  - If the lens is dirty, turn on the camera, eject the lens barrel (P8) and gently wipe the lens surface with a soft dry cloth.

### The area around where the pictures were taken becomes dark.

- Was this picture taken with the flash at the close range when the zoom was near [W] (1×)?
  - Zoom in a little, and then take the pictures. (P45)
- Was this a picture taken in [PIN HOLE] in Scene Mode?

### The recorded picture is too bright or dark.

- Check that the exposure is correctly compensated. (P70)
- Setting the [MIN. SHTR SPEED] to faster speed might make the picture darker.
  - Set the [MIN. SHTR SPEED] (P121) to slower speed.

### Multiple pictures are taken at one time.

→ Set Auto Bracket (P71), [FLASH BURST] (P84) in Scene Mode or [BURST] (P73) to [OFF].

### The subject is not focused properly.

- The focus range varies depending on the Recording Mode.
  - Set to the proper mode for the distance to the subject.
- The subject is beyond the focus range of the camera. (P40)
- There is camera shake (jitter) or the subject is moving slightly. (P42)

### The recorded picture is blurred.

#### The Optical Image Stabilizer is not effective.

- The shutter speed becomes slower when pictures are taken in dark places so hold the camera firmly with both hands to take the pictures. (P34)
- When taking pictures at a slow shutter speed, use the self-timer. (P63)

**Taking pictures using Auto Bracket is not possible.**

- Is the number of recordable pictures 2 or less?

**The recorded picture looks rough.  
Noise appears on the picture.**

- Is the ISO sensitivity high or the shutter speed slow? (ISO sensitivity is set to [AUTO] when the camera is shipped. Therefore, when taking pictures indoors etc. noise will appear.)
  - Decrease the ISO sensitivity. (P111)
  - Increase the setting for [NOISE REDUCTION] in [PICT. ADJ.] or lower the setting for each of the items other than [NOISE REDUCTION]. (P123)
  - Take pictures in bright places.
- Has [HIGH SENS.] in the Scene Mode been set? If so, the resolution of the recorded picture decreases slightly because of high sensitivity processing, but this is not a malfunction.

**Under fluorescent lighting, flicker or horizontal bars may be seen.**

- This is characteristic of MOS sensors which serve as the camera's pickup sensors. This is not a malfunction.

**The brightness or the hue of the recorded picture is different from the actual scene.**

- If recording under fluorescent light, the brightness or the hue may change slightly when the shutter speed becomes fast. This occurs due to the characteristics of fluorescent light. It is not a malfunction.

**Reddish horizontal streaks appear on the LCD monitor during recording.**

- This is characteristic of MOS sensors which serve as the camera's pickup sensors. It appears when the subject has a bright part. Some unevenness may occur in the surrounding areas, but this is not a malfunction. It is recorded in motion pictures but is not recorded on still pictures.
- It is recommended that you take pictures while taking care not to expose the screen to sunlight or any other source of strong light.



### Motion picture recording stops in the middle.

- Use a card with SD Speed Class\* with “Class 4” or higher when recording motion pictures in [AVCHD].  
Also, use a card with SD Speed Class with “Class 6” or higher when recording motion pictures in [MOTION JPEG].  
\* SD Speed Class is the speed standard regarding continuous writing.
- Depending on the type of the card, recording may stop in the middle.  
→ If motion picture recording stops during use of a card of at least “Class 4” or if you use a card that has been formatted on a PC or other equipment, the data-writing speed is lower. In such cases, we recommend that you make a backup of the data and then format (P31) the card in this unit.

### Object seems to be warped.

- Object seems to be warped slightly when the object moves across the image very fast, but this is because the unit is using MOS for the image sensor. This is not a malfunction.

### The subject cannot be locked. (AF track fails)

- If the subject has different colors as the periphery, set the AF area to those colors specific to the subject by aligning that area with the AF area. (P118)

## Lens

### Recorded image may be warped, or nonexistent color is surrounding the subject.

- It is possible that the subject may be warped slightly, or the borders get colored, depending on the zoom magnification, due to the characteristics of the lens. Also, the peripherals of the image might look warped because the perspective is enhanced when the wide angle is used. This is not a malfunction.

## LCD monitor

### The LCD monitor turns off although the camera is turned on.

- LCD monitor will turn off when [SLEEP MODE] (P28) of the [ECONOMY] Mode is activated. [This does not happen when using the AC adaptor (optional).]

### The LCD monitor becomes darker or brighter for a moment.

- This phenomenon appears when you press the shutter button halfway to set the aperture value and does not affect the recorded pictures.
- This phenomenon also appears when the brightness changes when the camera is zoomed or when the camera is moved. This is because of operation of the automatic aperture of the camera, and it is not a malfunction.

**The LCD monitor flickers indoors.**

- The LCD monitor may flicker for a few seconds after turning the camera on indoors under fluorescent light. This is not a malfunction.

**The LCD monitor is too bright or dark.**

- [POWER LCD] is activated. (P27)

**Black, red, blue and green dots appear on the LCD monitor.**

- This is not a malfunction.  
These pixels do not affect the recorded pictures.

**Noise appears on the LCD monitor.**

- In dark places, noise may appear to maintain the brightness of the LCD monitor. This does not affect the pictures you are recording.

**Flash****The flash is not activated.**

- Is the flash setting set to [☺]?  
→ Change the flash setting. (P56)
- Flash Mode is not available when Auto Bracket (P71) or Burst (P73) have been set.

**Flash is activated several times.**

- The flash is activated twice when Red-Eye Reduction (P57) has been set.
- Has [FLASH BURST] (P84) in Scene Mode been set?

**Playback****The picture being played back is rotated and displayed in an unexpected direction.**

- [ROTATE DISP.] (P153) is set to [ON].

**The picture is not played back.  
There are no recorded pictures.**

- Is the [REC]/[PLAYBACK] selector switch set to [▶]? (P48)
- Is there a picture on the built-in memory or the card?  
→ The pictures on the built-in memory appear when a card is not inserted. The picture data on the card appears when a card is inserted.
- Is this a picture whose file name has been changed in the PC? If it is, it cannot be played back by this unit.
- Has [MODE PLAY], [CATEGORY PLAY] or [FAVORITE PLAY] been set for playback?  
→ Change to [NORMAL PLAY]. (P48)

**The folder number and the file number are displayed as [—] and the screen turns black.**

- Is this a non-standard picture, a picture which has been edited using a PC or a picture which was taken by another make of digital camera?
- Did you remove the battery immediately after picture-taking or did you take the picture using a battery with a low remaining charge?  
→ Format the data to delete the pictures mentioned above. (P31)  
(Other pictures will be deleted as well and it will not be possible to restore them. Therefore, check well before formatting.)

**With a Calendar Search, pictures are displayed on dates differing from the actual dates on which the pictures were taken.**







- Is the clock in the camera set properly? (P20)
- When pictures edited using a PC or pictures taken by other equipment are searched, they may be displayed on dates differing from the actual dates on which the pictures were taken.

**White round spots like soap bubbles appear on the recorded picture.**

- If you take a picture with the flash in a dark place or indoors, white round spots may appear on the picture caused by the flash reflecting off particles of dust in the air. This is not a malfunction. A characteristic of this is that the number of round spots and their position differ in every picture.



**Red part of the recorded image has changed color to black.**

- When Digital Red-Eye Correction ([, [, []) is in operation, if you take a picture of a subject with red color surrounded by a skin tone color, that red part may be corrected to black by the Digital Red-Eye Correction function.  
→ It is recommend to take the picture with Flash Mode set to [, [, or [, or [RED-EYE REMOVAL] on the [REC] Mode menu set to [OFF]. (P125)

**[THUMBNAIL IS DISPLAYED] appears on the screen.**

- Is it a picture that has been recorded with other equipment? In such cases, these pictures may be displayed with a deteriorated picture quality.

**A clicking sound is recorded in the motion pictures.**

- This unit automatically adjusts the aperture during motion picture recording. At such times, a clicking sound is heard, and this sound may be recorded on the motion pictures. This is not a malfunction.

## TV, PC and printer

### The picture does not appear on the television.

- Is the camera connected to the TV correctly?  
→ Set the TV input to External Input Mode.
- Output from the [HDMI] socket is not possible when it is connected to the PC or the printer.  
→ Connect it only to the TV.

### The display areas on the TV screen and the camera's LCD monitor are different.

- Depending on the TV model, the pictures may be extended horizontally or vertically or they may be displayed with their edges cut off.

### The motion pictures cannot be played back on a TV.

- Are you trying to play back the motion pictures by directly inserting the card in the card slot of the TV?  
→ Connect the camera to the TV with the AV cable (supplied), or with the HDMI mini cable (optional), and then play back the motion pictures on the camera. (P161, 162)  
→ Motion pictures recorded in [AVCHD] can be played back on Panasonic televisions (VIERA) with the AVCHD logo.

### The picture is not displayed fully on the TV.

- Check [TV ASPECT] setting. (P30)

### VIERA Link does not work.

- Is it connected properly with the HDMI mini cable (optional)? (P162)  
→ Confirm that the HDMI mini-cable (optional) is firmly fitted.
- Is the [VIERA Link] on this unit set to [ON]? (P31)  
→ Depending on HDMI terminal of the TV, the input channel may not switch automatically. In this case, use the remote control for the TV to switch input. (For details on how to switch input, please read the operating instructions for the TV.)  
→ Check the VIERA Link setting on the connected device.  
→ Turn the power to the unit off and then back on again.  
→ Set [VIERA Link] to [Off] on the TV and then turn it back to [On]. (Refer to the operating instructions of the TV for details.)

### The picture cannot be transferred when the camera is connected to a PC.

- Is the camera connected to the PC correctly?
- Is the camera recognized by the PC correctly?  
→ Set to [PC] in [USB MODE]. (P29, 171)

**The card is not recognized by the PC. (The built-in memory is recognized.)**

- Disconnect the USB connection cable. Connect it again while the card is inserted in the camera.

**The card is not recognized by the PC. (SDXC memory card is used)**

- Check if your PC is compatible with SDXC memory cards.  
<http://panasonic.net/avc/sdcard/information/SDXC.html>
- A message prompting to format the card may be displayed when connecting, but do not format.
- If the [ACCESS] displayed on the LCD monitor does not disappear, disconnect the USB connection cable after turning off the power.

**The picture cannot be printed when the camera is connected to a printer.**

- Pictures cannot be printed using a printer which does not support PictBridge.  
→ Set to [PictBridge(PTP)] in [USB MODE]. (P29, 174)

**The ends of the pictures are cut at printing.**

- When using a printer with a Cropping or borderless printing function, cancel this function before printing. (For details, refer to the operating instructions for the printer.)
- When you order photo studios to print pictures, ask the photo studio if the pictures can be printed with both ends.

**Others****An unreadable language was selected by mistake.**

- Touch the [SETUP] menu icon  and then select [LANGUAGE] to set the desired language. (P32)

**A red lamp sometimes turns on when the shutter button is pressed halfway.**

- In dark places, the AF Assist Lamp (P125) lights red to make it easier to focus on a subject.

**The AF Assist Lamp does not turn on.**

- Is [AF ASSIST LAMP] on the [REC] Mode menu set to [ON]? (P125)
- The AF Assist Lamp does not turn on in bright places.

**The camera becomes warm.**

- The surface of the camera may become warm during use. This does not affect the performance or quality of the camera.

**The lens clicks.**

- When the brightness changes due to zoom or camera movement etc., the lens may click and the picture on the screen may drastically change. However, the picture is not affected. The sound is caused by the automatic adjustment of the aperture. This is not a malfunction.

**The clock is reset.**

- If you do not use the camera for a long time, the clock may be reset.  
→ [PLEASE SET THE CLOCK] message will be displayed; please re-set the clock. When taking pictures, it will not be possible to record the correct date without setting the clock. (P20)

**When pictures are taken using the zoom, they are slightly distorted and the areas around the subject contain colors which are not actually present.**

- It is possible that the subject may be warped slightly, or the borders get colored, depending on the zoom magnification, due to the characteristics of the lens, but this is not a malfunction.

**Zooming stops instantaneously.**

- When using the Extended Optical Zoom or the Intelligent Zoom, the zooming action will stop temporarily. This is not a malfunction.

**Zoom does not go up to maximum magnification.**

- Is the camera set to Macro Zoom Mode? (P62)  
Maximum zoom during Macro Zoom Mode is 3× Digital Zoom.

**The file numbers are not recorded consecutively.**

- When you perform an operation after taking a certain action, the pictures may be recorded in folders with different numbers from the ones used prior to the operation. (P173)

**The file numbers are recorded in ascending order.**

- If the battery was inserted or removed without first turning the camera's power off, the folder and file numbers for the pictures taken will not be stored in the memory. When the power is then turned back on and pictures are taken, they may be stored under file numbers which should have been assigned to previous pictures.

**[AGE] is not displayed correctly.**

- Check the clock (P20) and birthday settings (P82).

**The lens barrel is retracted.**

- The lens barrel retracts about 15 seconds after switching from [REC] Mode to [PLAYBACK] Mode.

**A different thing gets selected from what you touched.**

→ Perform the calibration (P32).

**When the camera is left alone, the slide show is suddenly displayed.**

- This is the [AUTO DEMO] to introduce the features of the camera. Press [MENU] to return the camera to the original screen.















## Number of Recordable Pictures and Available Recording Time









- The number of recordable pictures and the available recording time are an approximation. (These vary depending on the recording conditions and the type of card.)
- The number of recordable pictures and the available recording time varies depending on the subjects.





### ■ Number of recordable pictures









- [+99999] is displayed if there are more than 100000 pictures remaining.





Aspect ratio		4:3							
Picture size		14M		10M (EZ)		7M (EZ)		5M (EZ)	
Quality									
Built-in Memory (Approx. 40 MB)		7	10	9	14	12	19	14	26
Card	512 MB	83	120	110	160	135	210	160	280
	1 GB	165	240	220	320	270	430	320	570
	2 GB	340	490	440	660	550	870	650	1130
	4 GB	660	980	880	1290	1080	1720	1280	2230
	6 GB	1010	1490	1330	1970	1650	2620	1950	3390
	8 GB	1360	1990	1790	2640	2210	3500	2610	4540
	12 GB	2050	3010	2700	3980	3330	5290	3940	6860
	16 GB	2740	4010	3600	5310	4450	7050	5250	9150
	24 GB	3980	5830	5230	7710	6460	10250	7630	13280
	32 GB	5500	8050	7230	10650	8930	14160	10540	18350
48 GB	7580	11030	9840	14000	12140	18210	14000	22760	
64 GB	10290	14970	13350	19010	16470	24710	19010	30890	









Aspect ratio		4:3			
Picture size		3M (FZ)		0.3M (FZ)	
Quality					
<b>Built-in Memory</b> (Approx. 40 MB)		17	35	230	390
<b>Card</b>	512 MB	200	380	2320	3770
	1 GB	400	770	4640	7550
	2 GB	800	1530	8770	12290
	4 GB	1580	3010	17240	24130
	6 GB	2410	4580	26210	36700
	8 GB	3230	6130	35080	49120
	12 GB	4870	9260	52920	74090
	16 GB	6500	12350	70590	98830
	24 GB	9440	17930	102500	143510
	32 GB	13040	24780	141620	198260
	48 GB	16550	28020	121420	182130
64 GB	22460	38020	164770	247150	





Aspect ratio		3:2							
Picture size		125M		9M (EZ)		6M (EZ)		4.5M (EZ)	
Quality									
<b>Built-in Memory</b> (Approx. 40 MB)		7	11	10	15	12	21	14	27
<b>Card</b>	512 MB	90	130	115	175	135	230	160	300
	1 GB	180	270	230	350	270	460	320	600
	2 GB	360	540	470	710	560	930	660	1180
	4 GB	720	1060	940	1400	1100	1820	1290	2320
	6 GB	1100	1620	1430	2130	1680	2770	1970	3520
	8 GB	1470	2170	1910	2850	2250	3720	2640	4720
	12 GB	2230	3270	2890	4300	3390	5610	3980	7120
	16 GB	2970	4370	3860	5740	4530	7480	5310	9500
	24 GB	4320	6340	5600	8340	6580	10870	7710	13790
	32 GB	5970	8770	7740	11520	9090	15010	10650	19060
48 GB	8470	12140	10710	15170	12560	19170	14570	24280	
64 GB	11490	16470	14530	20590	17040	26010	19770	32950	

Aspect ratio		3:2			
Picture size		25M (EZ)		0.3M (EZ)	
Quality					
<b>Built-in Memory</b> (Approx. 40 MB)		18	36	250	390
<b>Card</b>	512 MB	200	390	2510	3770
	1 GB	410	790	5030	7550
	2 GB	820	1530	8770	12290
	4 GB	1630	3010	17240	24130
	6 GB	2470	4580	26210	36700
	8 GB	3310	6130	35080	49120
	12 GB	5000	9260	52920	74090
	16 GB	6670	12350	70590	98830
	24 GB	9690	17930	102500	143510
	32 GB	13390	24780	141620	198260
48 GB	18210	30350	121420	182130	
64 GB	24710	41190	164770	247150	





Aspect ratio		16:9							
Picture size		10.5M		7.5M (EZ)		5.5M (EZ)		3.5M (EZ)	
Quality									
<b>Built-in Memory</b> (Approx. 40 MB)		8	13	10	17	12	22	15	29
<b>Card</b>	512 MB	100	150	125	195	140	250	165	310
	1 GB	200	300	250	390	280	500	330	630
	2 GB	400	600	500	780	570	1000	680	1250
	4 GB	800	1190	990	1540	1130	1970	1340	2460
	6 GB	1220	1810	1510	2350	1730	3000	2030	3740
	8 GB	1630	2430	2020	3140	2310	4020	2720	5010
	12 GB	2460	3660	3060	4740	3490	6070	4110	7560
	16 GB	3290	4890	4080	6330	4660	8100	5490	10080
	24 GB	4780	7100	5920	9190	6760	11760	7970	14640
	32 GB	6600	9810	8190	12700	9350	16250	11010	20230
	48 GB	9100	13000	11030	16550	12560	20230	14570	24280
64 GB	12350	17650	14970	22460	17040	27460	19770	32950	





Aspect ratio		16:9			
Picture size		2M (EZ)		0.2M (EZ)	
Quality					
<b>Built-in Memory</b> (Approx. 40 MB)		41	80	300	460
<b>Card</b>	512 MB	450	860	3020	4310
	1 GB	900	1720	6040	8630
	2 GB	1800	3410	10240	15360
	4 GB	3540	6700	20110	30170
	6 GB	5390	10190	30580	45870
	8 GB	7220	13640	40930	61400
	12 GB	10890	20580	61740	92610
	16 GB	14530	27450	82360	123540
	24 GB	21100	39860	119590	179380
	32 GB	29150	55070	165220	247830
	48 GB	36420	60710	121420	182130
64 GB	49430	82380	164770	247150	

Aspect ratio									
Picture size				 (EZ)		 (EZ)		 (EZ)	
Quality									
<b>Built-in Memory</b> (Approx. 40 MB)		9	14	12	19	14	26	17	34
<b>Card</b>	512 MB	110	160	140	210	165	280	200	370
	1 GB	220	320	280	430	330	570	400	740
	2 GB	450	660	570	860	660	1130	800	1460
	4 GB	880	1290	1120	1690	1310	2230	1580	2870
	6 GB	1340	1970	1710	2580	1990	3390	2410	4360
	8 GB	1800	2640	2290	3450	2660	4540	3230	5840
	12 GB	2720	3980	3460	5210	4020	6860	4870	8820
	16 GB	3630	5310	4610	6950	5370	9150	6500	11760
	24 GB	5270	7710	6700	10100	7790	13280	9440	17080
	32 GB	7280	10650	9260	13960	10770	18350	13040	23600
	48 GB	10110	14000	12560	18210	14570	22760	17340	28020
64 GB	13730	19010	17040	24710	19770	30890	23530	38020	

Aspect ratio					
Picture size		 (EZ)		 (EZ)	
Quality					
<b>Built-in Memory</b> (Approx. 40 MB)		36	72	300	460
<b>Card</b>	512 MB	400	770	3020	4310
	1 GB	800	1540	6040	8630
	2 GB	1610	3070	10240	15360
	4 GB	3170	6030	20110	30170
	6 GB	4820	9170	30580	45870
	8 GB	6460	12280	40930	61400
	12 GB	9740	18520	61740	92610
	16 GB	13000	24700	82360	123540
	24 GB	18880	35870	119590	179380
	32 GB	26080	49560	165220	247830
	48 GB	33110	60710	121420	182130
64 GB	44930	82380	164770	247150	

### ■ Available recording time (when recording motion pictures)

File format		[AVCHD(1080i)]		[AVCHD(720p)]	
Picture quality setting					
Built-in Memory (Approx. 40 MB)		Cannot be used.			
Card	512 MB	2 min 00 s	3 min 00 s	2 min 00 s	3 min 00 s
	1 GB	6 min 00 s	8 min 00 s	6 min 00 s	8 min 00 s
	2 GB	14 min 00 s	18 min 00 s	14 min 00 s	18 min 00 s
	4 GB	29 min 00 s	38 min 00 s	29 min 00 s	38 min 00 s
	6 GB	45 min 00 s	59 min 00 s	45 min 00 s	59 min 00 s
	8 GB	1 h 1 min	1 h 20 min	1 h 1 min	1 h 20 min
	12 GB	1 h 33 min	2 h 2 min	1 h 33 min	2 h 2 min
	16 GB	2 h 5 min	2 h 44 min	2 h 5 min	2 h 44 min
	24 GB	3 h 3 min	3 h 59 min	3 h 3 min	3 h 59 min
	32 GB	4 h 13 min	5 h 31 min	4 h 13 min	5 h 31 min
	48 GB	6 h 12 min	8 h 7 min	6 h 12 min	8 h 7 min
	64 GB	8 h 26 min	11 h 1 min	8 h 26 min	11 h 1 min

File format		[MOTION JPEG]			
Picture quality setting					
Built-in Memory (Approx. 40 MB)		Cannot be used.			1 min 18 s
Card	512 MB	1 min 30 s	3 min 50 s	4 min 00 s	11 min 10 s
	1 GB	3 min 30 s	9 min 00 s	9 min 20 s	26 min 00 s
	2 GB	7 min 50 s	19 min 30 s	20 min 20 s	56 min 40 s
	4 GB	15 min 50 s	39 min 50 s	41 min 20 s	1 h 54 min
	6 GB	24 min 30 s	1 h 1 min	1 h 3 min	2 h 56 min
	8 GB	33 min 00 s	1 h 22 min	1 h 25 min	3 h 57 min
	12 GB	50 min 00 s	2 h 5 min	2 h 10 min	6 h 0 min
	16 GB	1 h 6 min	2 h 47 min	2 h 54 min	8 h 2 min
	24 GB	1 h 37 min	4 h 3 min	4 h 13 min	11 h 41 min
	32 GB	2 h 14 min	5 h 37 min	5 h 50 min	16 h 10 min
	48 GB	3 h 18 min	8 h 15 min	8 h 35 min	23 h 47 min
64 GB	4 h 29 min	11 h 13 min	11 h 40 min	32 h 19 min	

- Motion picture recorded continuously in [MOTION JPEG] is up to 2 GB. Only the maximum recordable time for 2 GB is displayed on the screen.
- Maximum time to record motion pictures continuously with [AVCHD] is 13 hours 3 minutes 20 seconds. Screen will only display up to 13 hours 3 minutes 20 seconds. However, the recording may stop before that depending on the remaining battery level. (P14)

#### Note

- The number of recordable pictures and the available recording time displayed on the screen may not decrease in order.
- The Extended Optical Zoom does not work when [MACRO ZOOM] is set or in [TRANSFORM], [HIGH SENS.], [FLASH BURST], [PIN HOLE] and [PHOTO FRAME] in Scene Mode so the picture size for [] is not displayed.

- SDXC Logo is a trademark of SD-3C, LLC.
- The “AVCHD” and the “AVCHD” logo are trademarks of Panasonic Corporation and Sony Corporation.
- Manufactured under license from Dolby Laboratories.  
Dolby and the double-D symbol are trademarks of Dolby Laboratories.
- HDMI, the HDMI Logo, and High-Definition Multimedia Interface are trademarks or registered trademarks of HDMI Licensing LLC in the United States and other countries.
- HDAVI Control™ is a trademark of Panasonic Corporation.
- QuickTime and the QuickTime logo are trademarks or registered trademarks of Apple Inc., used under license therefrom.
- Microsoft product screen shot(s) reprinted with permission from Microsoft Corporation.
- Other names, company names, and product names printed in these instructions are trademarks or registered trademarks of the companies concerned.

**AVCHD**™

**DOLBY**  
DIGITAL  
STEREO CREATOR

**HDMI**



This product is licensed under the AVC patent portfolio license for the personal and non-commercial use of a consumer to (i) encode video in compliance with the AVC Standard (“AVC Video”) and/or (ii) decode AVC Video that was encoded by a consumer engaged in a personal and non-commercial activity and/or was obtained from a video provider licensed to provide AVC Video. No license is granted or shall be implied for any other use. Additional information may be obtained from MPEG LA, LLC. See <http://www.mpegla.com>.